Graham Guardian.

VOL. VIII NO. 38. SAFFORD, GRAHAM COUNTY, ARIZONA, NOVEMBER 21, 1902. OFFICIAL COUNTY PAPER

The Guardian.

PUBLIHED EVERY FRIDAY

Official Directory Graham County

COUNCIL—C. M. Shannon, Clifton
ASSEMBLY—Andrew Kimball, Thatcher.
ASSEMBLY—E. T. Ijams, Safford.
BOARD OF SUPERVISORS—
Wm. Waddill, Chairman, Safford.
Henry Hill, Member, Clifton
Ira Harper, Member, Clifton.
Tom Smith, Clerk, Solomonville.
SHERIFF—James V. Parks, Solomonville
RECORDER—Tom Smith, Solomonville.
TREASURER—Geo. E. Gamble, Solomonville.
DISTRICT CLERK—Frank Dysart, Solomonville.
DIST. ATTY.—Lee N. Stratton, Solomonville.
PROBATE JUDGE—W. A. Moody, Thatcher
SURVEYOR—John Nash, Thatcher.
ASSESSOR—Phil C. Merrill, Pima.

G. V. G. & N. RAILROAD,

Time table No. 26, taking effect 12:01 a. m. January 20, 1901, Pacific Standard Time.

No 15	No 11	MILE	STATIONS	No 12	No 16
Leav' a m	Leav' a m			Arriv' p m	Arriv p m
7 00	5 00	124 3	GLOBE ‡	8 30	4 30
7 36	5 25	117 1	Cutter ‡	7 50	3 40
		113 1	Gilson's ‡		
8 16	5 59	104 5	Rice ‡	6 45	2 00
8 52	6 37	93 4	San Carlos ‡	6 10	1 15
9 25	7 05	82 5	Dewey ‡	5 43	12 30
					a m
10 08	7 37	68 0	Geronimo †	5 13	11 30
11 32	7 52	61 7	Ft Thomas ‡	4 58	11 00
	8 25	51 8	Mathews †	4 33	
11 47	8 38	47 8	Pima ‡	4 23	9 45
a m	8 45	45 2	Central ‡	4 16	
11 59	8 55	42 7	Thatcher †	4 09	8 55
p m					8 30
12 12	9 16	39 5	Safford ‡	3 59	7 45
12 30	9 28	34 8	Solomonvl' ‡	3 45	
		25 4	Rail N Ranch †		
		19 6	20 mile tank †		
		17 3	Bailey wells†		
2 42	11 36	9 4	Sum'i spur †	2 42	
Arriv p m	Arriv a m			Leav' p m	
3 05	11 26	0	BOWIE	2 15	6 00

All trains carry passengers.

All regular trains are classified on the time table with regard to their priority of right to the track, trains of the first class being superior to those of the second and all succeeding classes.

All southbound trains have absolute right of track over all northbound trains of the same or inferior class.

Minimum running time for delayed passenger trains will be 2½ minutes for each mile, freight trains 3 minutes.

No's 11 and 12 make close connection at Bowie with Southern Pacific trains for both East and West, and at Globe with Stage lines to Payson, Upper Salt River Valley, Riverside, Tonto Basin and Ray mine.

Employes will destroy all time cards of previous date.

Telegraph stations ‡ Flag stations, no agent's. †

WM. GARLAND, President.
A. BEAL, Superintendent.

SOUTHERN PACIFIC CO.

TIME SCHEDULE.

In Effect Oct. 29th, 1899.

East-bound.			West-bound
5:30 pm Lv	San Francisco	Ar	8:45 am
1:20 pm Ar		lv	12:40 pm
3:00 pm lv	Los Angeles	ar	12:00 m
10:32 pm lv	Yuma	ar	2:50 am
3:52 am lv	Maricopa	ar	9:35 pm
6:45 am ar		lv	7:20 pm
7:05 am lv	Tucson	ar	7:00 pm
9:06 am lv	Benson	lv	4:57 pm
10:42 am lv	Willcox	lv	3:05 am
11:35 am ar	Bowie	lv	2:18 pm
11:55 am lv	Bowie	ar	1:58 pm
1:45 pm lv	Lordsburg	lv	12:15 pm
8 50 pm lv	Deming	lv	10:15 am
4:00 pm ar	El Paso	lv	7:20 am
8:20 pm lv	El Paso	ar	8:40 am
7:30 pm ar	San Antonio, Tex	lv	9:00 am
8:00 pm lv	San Antonio	ar	8:30 am
10:45 pm ar	Flatonia	lv	8:30 am
3:35 am ar	Houston	lv	11:15 am
4:00 am lv	Houston	ar	10:50 pm
6:25 pm ar	New Orleans La	lv	8:30 am

*Central time East of El Paso, 2 hours faster than Pacific Time.

Bowie, Ariz. Oct. 29, 1899 W. H. DRESSER, Agent.

PHYSICIANS.

C. L. Wish M. D.
Physician and Surgeon.
SAFFORD, - - ARIZONA
Office at residence.

M. E. Brenner,
Dentist
I am now located in the Wakefield Drug Store and am prepared to do all kinds of dental work at a reasonable price.
SAFFORD - - - ARIZONA

LEGAL.

T. S. Bunch,
Attorney-at-Law.
Office Next Door To Post Office.
SAFFORD. - - - - - ARIZONA

Wiley E. Jones,
Attorney-at-Law.
SAFFORD, - - - ARIZONA
Practices in all Federal and Territorial Courts

M. J. Egan,
Attorney at Law.
CLIFTON, - - - ARIZONA.
Office in the Arizona Copper Co's Building west side of the river

J. M. McCollum,
Attorney at Law.
SAFFORD - - - - ARIZONA.
Practices in U. S. and Territorial Courts, and before the United States Land Office.

C. E. Moorman,
Attorney-at-Law.
Practice before all the courts in the Territory.
Solomonville - - - Arizona.

A. G. McAllister
Attorney-At-Law
Correspondence promptly attended to.
Solomonville, - Arizona.

Joseph H. Lines,
Justice of the Peace and Conveyancer.
All work promptly attended to.
Pima - - - - Arizona.

CIVIL ENGINEER

Cobb, & Whitaker
U. S. Deputy Mineral Surveyors,
CLIFTON ARIZONA

LOCAL NEWS OF THE WEEK.

Items of Local Interest Gathered by Reporters on their Rounds.

DOINGS IN AND ABOUT TOWN

Breezy Little Notes of General Intere Picked up Here and There.

Thomas Bell returned to Bonita yesterday.

A. A. McKinzie and family have moved to Solomonville.

E. S. Mashbir, of this place, made a trip to El Paso this week.

Call and see our ladies' tailor-made skirts. Prices from $2.75 to $5.50 at J. R. Welker & Co. 1t

J T. Owens is enlarging and improving his store preparatory to an increase of his business.

Infants blue and pink cashmere hose, 25c per pair at J. R Welker & Co. 1t

Henry J. Dowdle has been quite ill during the past week, but is much better now.

There was a jolly lot of cow punchers in town last Tuesday night.

Gregg Westerman arrived home from Douglas last Thursday. He is quite ill with typhoid fever.

Miss Nellie Groesbe k, daughter of Mrs. C. V White, who died last Thursday, arrived home from school on Saturday.

On Monday last Ounder Sheriff Richardson and Mrs. Lina Dudley, both of Solomonville, were married at that place.

Boys' two-piece suits in all colors, regular $1.50 quality, price now 89c per suit at J. R. Welker & Co. 1t

C. S. Frenkel, of the New York store, made a trip to El Paso this week and upon his return went to Globe.

The Safford schools re-opened last Monday morning. So far no new cases of scarlet fever have developed.

Mrs. McGuigan and children who have resided in Safford during the past few months, have moved to Kansas City, Mo.

On Thursday night of last week Dr. Wish was called to go to Thomas to see Miss Esther Jewell, who was suffering with a severe attack of small-pox.

Go to Campbell's for a rare bargain in stylish winter hats. He is selling them for less than the same goods ever sold in Safford before. 1t

Mrs. D. Wyant and Mrs. E. M. Brenner have opened a dressmaking establishment in rear of Dr. Brenners dental office. They guarantee a perfect fit and moderate prices. 4t

A dance will be given at Todd's hall Thanksgiving night under the management of the Sahuara Club. The Thatcher orchestra will furnish music and refreshments will be served.

Jake Sparks had several fingers badly cut yesterday while assisting to operate a well machine in Layton. The fingers were badly lacerated but will probably not have to be amputated.

Word comes from Beaumont, Texas, that Miss Fismer is much better, but that she will be unable to again take up the duties of teacher in Safford school this winter. She is suffering with a tumor over the heart. Mrs T. K. Davis has been employed as teacher in Miss Fismer's place.

Judge Egan was down from Clifton Monday, returning home the same day. When the judge was asked about the political outlook in Graham county he had but little to say, but expressed the hope that another such land slide would never envelope the county. If Graham county had not voted Morrison would have been elected. —*Lordsburg Liberal.*

A very pretty though quiet little wedding was celebrated at the residence of the Baptist minister last evening. Mr. George A. Tinney and Miss Lillian L. Nichols were united in marriage by Rev. J. B. Thomas. The young couple will reside in Tucson. Mr. Tinney is the bookkeeper for the Tucson Ice and Cold Storage Company.—*Citizen.*

Miss Lillian L Nichols was Mrs. Henry Fowler, formerly of Safford.

A report has reached Safford that a Mexican shot and probably fatally wounded another on York flat, near Duncan one day this week, but no particulars could be obtained. The train men notified the officers in Clifton and they went to the place of the tragedy and trailed the shooter as far as Guthrie and there lost the trail. The wounded man is not expected to recover.

LIMITED TRAIN WRECKED.

Ran Into an Open Switch With Awful Results

TWO KILLED AND MANY INJURED.

Engineer and Fireman Pinned Underneath The Overturned Engine.

Houston, Tex., Nov. 18.—The Sunset Limited, the eastbound fast passenger train No. 10 of the Southern Pacific, was wrecked at Devers, sixty miles east of this city, this morning. The train was an hour and a half late and was running very fast to make up lost time when the engine ran into an open switch and was derailed.

The engine immediately turned over, catching the engineer, Joseph E. Burti and the fireman, W. A. Floyd, beneath it. Both these men were fatally injured, being crushed and scalded by the escaping steam

Six coaches of the train were derailed and piled up in a heap behind the engine. Eleven passengers were seriously injured, several probably fatally, and twenty four others were seriously skinned and braised.

Manager Van Vleck, Supt. Hartman and Surgeons Knox and Lilienthal of the Southern Pacific company, and a number of volunteer physicians and surgeons of Houston left for the scene of the wreck on a special train at noon.

A Special to the Houston *Chronicle* from the scene of the wreck states that probably several of the passengers will die.

The scene immediately after the wreck was a terrible one, the cars being telescoped into each other and splintered up, while the cab, crushed into an indescribable mass contained the mangled bodies of the engineer and fireman, who were still breathing, but surely dying.

The injured are being cared for at Devers by the people of that place and the doctors who went from here until a relief train can collect them and bring them into Houston.

JUDGE SETTLE WINS.

Unexpected Termination of Justice of the Peace Fight.

That Judge W. M. Settle is one of the most persistent and successful political "scrappers" in the county is proven by the fact that he now has his commission as justice of the peace of Morenci notwithstanding the fact that the most bitter fight waged against any candidate was made against Judge Settle and he was defeated by 29 votes.

It seems by the result that while his opponents were rejoicing over his defeat the Judge was at work.

The last legislature passed a law providing that precincts with a population of less than 5000 shall be entitled to but one justice of the peace. No one had given any thought to the matter of Morenci containing sufficient inhabitants to entitle them to two justices and two constables, but when the board of supervisors met Judge Settle was on hand and demanded his certificate of election on the ground of his precinct containing a population of more than 5000. He produced figures showing an adult male population, as shown by the pay rolls, of 2384, and also showed that there were 1059 dwelling houses occupied in Morenci. These figures satisfied the board that the precinct is entitled to two justices and a certificate of election was issued to Judge Settle.

Married.

At two o'clock p. m. last Wednesday, Nov. 19th, 1902, Mrs. Alice Hopkins and Mr. Charles W. Morris, both of this place were united in the holy bonds of matrimony at the residence of the bride's parents, Mr. and Mrs. John Power, Rev. Wheatley officiating.

At 5 o'clock in the evening a wedding dinner was given to a number of the friends of the newly married couple at the residence of Mr and Mrs. John Brown.

The GUARDIAN joins their many friends in wishing Mr. and Mrs. Morris a prosperous married life.

THE FEDERAL MINING COMPANY OF THE LONE STAR DISTRICT.

A Large Amount of Work Planned to be Done During the Next Few Months on Two Important Properties.

In this week's GUARDIAN appears the articles of incorporation of the Federal Mining Company, incorporated under the laws of the state of Delaware. This company has been formed as a result of the consolidation of the Horse Shoe Copper Mining company and the Gila Valley Mining company, and is composed of wealthy and influential people of the east.

The two old companies have gone out of existence and the Federal has absorbed their properties. The consolidation was brought about through the efforts of I. L. Qualey, the organizer of the Horse Shoe company.

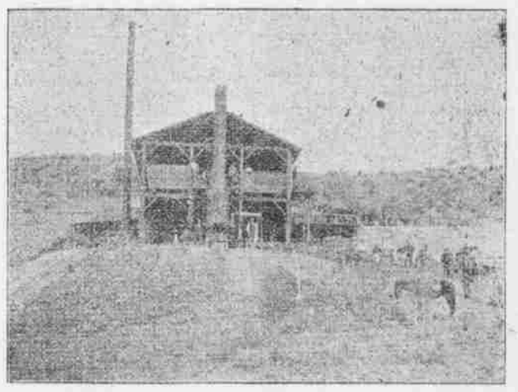

Smelter, Federal Mining Company.

The mines owned by the two companies were adjoining, and Mr. Qualey wisely concluded that the development of one property would develop the other, hence the consolidation. The properties of the two old companies, now owned by the Federal company, comprise the famous San Suan and the Great Eastern group of mines.

Since the arrival of Mrs. Qualey, who is at the mines now, Supt. Stafford has been working three shifts of men in the Great Eastern shaft, and within a few days it is expected that more men will be employed and work will be resumed in the shaft of the San Juan mine.

It has always been the opinion of the best miners that large deposits of rich copper ore exist on the properties of this company, and sufficient development work has already been done to prove the soundness of this judgment, and with the present strong company pushing the work it will not be long until these mines develop into some of the best copper properties in Arizona.

It is more than probable that some time during the winter the smelter will be enlarged, remodeled and started up in order to avoid shipping ore. If this is done it will give other people an excellent opportunity of developing their mines for they will be able to dispose of their ore to an advantage at home, using the proceeds to carry on development work.

Hoist, Old San Juan Shaft.

The accompanying cuts are pictures taken while the old Arizona Copper Smelting company was operating the San Juan group of mines.

Doctor Wood's Lecture.

On Wednesday night Todd's hall was well filled to greet Dr. Frances Wood, of New York, here in the interest of female suffrage.

Miss Wood is an eloquent speaker and was listened to with marked attention She devoted considerable time to the Philippines and the Filipinos. She spent several months in the Philippines during the hottest of the war as a Red Cross nurse and her personal knowledge of that country and its people made her talk very interesting.

On the suffrage question she advanced an argument that was plausable and convincing. She is an earnest worker in behalf of suffrage, which she fully demonstrated in her talk.

After the lecture a petition, asking the legislature to enfranchise women in Arizona was circulated and signed by almost every person present.

FOR SALE:—Old papers at this office. 10 cents per hundred.

Doing Some Good Work.

John Haynie, the pioneer prospector, was in from the horse shoe claim this week. This claim is one of a group of seven, now owned and being worked by The Copper Crown Mining Co. Mr. Haynie reports that he is now down on the shaft 70 feet and the ore is as good in the bottom as it was in the start.

The Copper Crown Mining Co. is undoubtedly one of the most promising groups in this section of the country. Some of the rock can be seen at Mr. Sparks cigar store.

We understand that The Copper Crown Mining Co. have decided to offer to the public 25000 shares of its stock at 10 cents on the dollar for a limited time. The money so raised is to be used in developing work. For further particulars inquire of the President W. E Sparks, the secretary, J. D. Forrer, the treasurer, H. W. Clarkson, or any of the directors F. P. Teal, Thomas H. Bell, Geo. W. Todd, M. F. Swanger.

IN THE POLICY OF THIS BANK

Safety is Paramount.

Safety first; Liberality next; Courtesy always;—is our motto The largest measure of liberality compatible with the principles of good banking is extended by us to the small depositor and the small borrower as well as to the large ones. We invite your patronage.

THE BANK OF SAFFORD,
SAFFORD, ARIZONA
Responsibility Over $100,000.00.
J. N. PORTER, President. J. C. PURSLEY, Vice-President.
M. C. TAYLOR, Cashier. H. E. DUNLAP, Asst Cashier.

SMELTERMAN KILLED.

Ground to Pieces in the Copper Queen Smelter at Bisbee.

Last Friday morning at 9 o'clock a bevy of excited working men were looking at an innocent appearing belt wheel on the main shaft which operates the Copper Queen mud mill, says the Bisbee Review.

The shaft and wheel were still, but a tattered jumper covered with blood, a pool of the red life fluid on the ground beneath the shaft, with now and then a morsel of human flesh and a fragment of human bone, bore mute testimony to a tragic affair.

Sam Papovich, a Slavonian, and a man of Herculean build, had reached for an oil can with which to accelerate the action of his car. He was on familiar terms with the little shaft coupling. He never stopped to consider that machanical power and appliances are insenate agencies of progress but dead to reason and to sympathy. In an instant the sleeve of his jumper was caught. The unfortunate man was whirled around at the rate of 80 revolutions a minute, his legs came in contact with the superstructure with the result that when the ghastly sheet was turned up at the undertaker's parlors, the mangled extremities were huddled in an indistinguishable heap. The man had also sustained vital injuries about the chest, and was dead when the machinery was stopped and the poor mangled body released from the deadly shaft. The deceased leaves a wife, three children and an aged mother, whereabouts unknown.

Just to save a little time he took the terrible chance that ended his life. He evidently did not appreciate the danger of the situation or he would not have been numbered with the silent majority today. No one was to blame for the accident.

EFFORTS TO RELEASE CHACON.

Mexican Consul at Nogales Pays Him a Visit.

On Tuesday Manuel Mascarenas, Mexican Consul at Nogales, was a visitor in Safford. The consul was here for the purpose of investigating the Chacon case. He spent a couple of days in Solomonville investigating the case and made his report by wire to the Mexicans Ambassador at Washington. If sufficient evidence is found in Chacon's favor to warrant such action the Ambassador will ask President Roosevelt to interfere.

On Wednesday an effort for Chacon's release was inaugurated in another direction. Friends of Chacon employed Judge McCollum to go to Tucson and ask Judge Davis to issue a writ of habeas corpus on the ground that Chacon was illegally sentenced, the claim being made that the law under which he was convicted was repealed.

If neither of these efforts prove availing Chacon will pay the death penalty some time today.

Death of Mrs. C. V. White.

Early last Thursday morning Mrs. Charles V White died suddenly of heart failure. She was just in the act of arising from her bed when, without any warning, she fell back dead

Mrs. White was the daughter of Mr. and Mrs. A. M. Montierth, and previous to her marriage with Mr. White was the wife of the late Dr. Groesbeck. She leaves a husband and a large family of children to mourn her loss.

10 dozen ladies' ribbed fleeced underwear, always sell at 25c, on sell now for 12 1-2c each at J. R. Welker & Co 1t

CHURCHES AND LODGES.

Safford Lodge No 16. F. & A. M. meets on the Saturday night of each month on or before the full moon.

D. M SIMPSON, W. M.
T. T. HUNTER, Secretary.

Safford Commercial Club.

The next regular meeting of this club will be held in the Forester's Hall, Wednesday evening, Dec 10, A full attendance is requested.

By order of the Board of Directors.

Methodist Episcopal.

Usual services next Sunday Sunday school 10 a. m.; sermon 11 a. m.; Junior League 3 p. m night service 8 p. m. All welcome

BAPTIST.

Services at the Baptist church, in the hall over the Safford drug store next Sunday at 11 a. m. and 7:15 p m Sunday-school at 10 a. m. Prayer meeting every Thursday night. All are cordially invited to attend any or all of these services.

STAKE CONFERENCE.

Apostle Hyrum Smith and President J. Golden Kimball of Salt Lake, will be here to attend our general conference on the 22, 23 and 24th of this month, Saturday the 22nd, and Sunday the 23rd, general conference in Pima. Special meetings for Seventies at 4 p. m. each day. Monday the 24th, Y M M I A convention will be held in the Academy, Thatcher 10 a. m. and 2 p. m.

Respectfully,
ANDREW KIMBALL,
WM. D. JOHNSON.
CHAS. M. LAYTON.

SEVENTIE'S SPECIAL MEETINGS

Seventies give notice; on Saturday, Nov. 22nd, at 4 o'clock p. m. and Sunday, Nov. 23rd at 4 o'clock p. m there will be special meetings for Seventies in Pima. Pres. J. G. Kimball will be with us.

Y M M I ASSOCIATION.

Young men give notice; a convention will be held in the Academy Monday, Nov. 24, 10 o'clock a. m. and 2 o'clock p. m. Apostle Hyrum Smith and Prest. J G. Kimball of the General Board will be present.

THOS. A. KIMBALL

$100 Reward $100.

The readers of this paper will be pleased to learn that there is at least one dreaded disease that science has been able to cure in all its stages, and that is Catarrh. Hall's Catarrh Cure is the only positive cure known to the medical fraternity. Catarrh being a constitutional disease, requiring a constitutional treatment. Hall's Catarrh Cure is taken internally, acting directly upon the blood and mucous surfaces of the system, thereby destroying the foundation of the disease, and giving the patient strength by building up the constitution and assisting nature in doing its work. The proprietors have so much faith in its curative powers that they offer One Hundred Dollars for any case that it fails to cure. Send for list of testimonials.

Address, F. J. CHENEY, & CO., Toledo, O.
Sold by all druggists, 75c.
Hall's Family Pills are the best.

Special Passenger Rate.

A special rate of one and one-fifth fare for the round trip between all agency stations and Bowie on the G. V. G. & N. Ry. is hereby made to attendants upon the sessions of the Grand Lodge I. O. G. T. to be held at Tempe, Ariz. Nov. 19th to 21st, 1902.

"Last winter an infant child of mine had croup in a violent form," says Elder John W. Rodgers, a Christian Evangelist, of Filley, Mo. "I gave her a few doses of Chamberlains Cough Remedy and in a short time all danger was past and the child recovered.' This remedy not only cures croup, but when given as soon as the first symptoms appear, will prevent the attack. It contains no opium or other harmful substance and may be given as confidently to a baby as to an adult. For sale by. Safford Drug Co. Safford. H. P. Wightman Pima.

Card of Thanks.

I wish to thank all those who gave assistance to my family, and especially to the members, of the Layton Relief Society, during our trouble and bereavement.

C. V. WHITE.

The Guardian

Published Every Friday

BY THE

GUARDIAN PUBLISHING CO.,

(Incorporated)

JOHN J. BIRDNO, Editor

TERMS:

One year, in advance $1.50
Six Month 75

Address all Communications

The Guardian Pub. Co.,

SAFFORD, ARIZ.

RATES OF LEGAL ADVERTISING.

The following scale of prices has been adopted by the GUARDIAN on legal advertising:

Patent mining notices, per inch (10 insertions) $5.00
Articles of Incorporation (6 insertions) per inch 2.00
Notice to creditors and similar notices from the Probate Court, per notice 7.50
Land Proofs 10.00
Notice of Forfeiture 15.00
Contest Notice 15.00
All other legal advertising, per inch, each insertion 1.00

FRIDAY. NOV 21, 1902.

XXII LEGISLATURE.

Members Elect of the Next Territorial Council and House of Representatives.

Apache county—Heber Jarvis, R.

Cochise county—B. A. Packard, D.

Coconino county—A. F. Ashurst, D.

Gila county—A. H. Morehead, D.

Graham county—H. B. Rice, D.

Maricopa county—Jos. H. Kibbey, R.

Mohave county—J. Whiteside, D.

Navajo county—J. X. Woods, R.

Pima and Santa Cruz counties—Joseph Corbett, R.

Pinal county—E. W. Childs, R.

Yavapai county—J. W. Buass-n, D.

Yuma county—Eugene S. Ives, D.

Democrats, 7; Republicans, 5.

HOUSE OF REPRESENTATIVES.

Apache county—N. Gonzales, R.

Cochise county—Steve Roemer, D. James Howell, D., J. M. O'Connell, D.

Coconino county—John H. Page, R.

Gila County—Jos. B Henry, D.

Graham county—W. T. Webb, D. Gus Williams, D.

Maricopa county—John D. Mar lar, D., J. W. Woolf, D, G. U. Collins, D., F. T. Powers, D.

Mohave County—Kean St. Charles, D.

Navajo County—W. A. Parr, D.

Pima County—Thos. Grindell, R. Nat E. Plumer, R., N. W. Bernard, D.

Pinal County—P. A. Schilling, D., L. C. Herr, D.

Santa Cruz County—B. J. Whiteside, D.

Yavapai County—Lucius R. Barrow, D., T. J. Morrison, D., W. A. Rowe, D.

Yuma County F. S. Ingalls, R.

Democrats, 19: Republicans, 5.

FEW appreciate wine or poetry unless they have age and a label to aid their taste and judgment.

THE Hon. Joseph C. Cannon is the biggest gun in the Speakership fight in the House of Representatives.

Krupp, the iron-master, uses visiting cards made of plate iron. There are said to be distillers in Kentucky who bathe in whiskey.

SIR MARCUS SAMUEL, who became Lord Mayor of London on the 9th of November, is the fourth Hebrew to hold that office. He is 49 years of age.

A PREHISTORIC picture gallery has been discovered in a cave in France. The drawings are well executed and are colored with a mixture of ochre and silica.

THE Federal Government maintains fish stations at thirty-seven points and last season deposited 19,000,000 trout and 326,000,000 white fish in the great lakes.

A WOMAN who died in Portland, Me., in 1884 left her house and lot to the Government to reduce the national debt. The goernmevnt is just about to realize on the devise.

COUNT BONI DE CASTELLANE, the husband of Miss Gould, manages to keep up his conspicuousness. Last week he entertained the King of Portugal; this week he was expelled from the French House of Representatives on the ground that he had bought his election.

SECRETARY of State Hay, was recently discovered by some reporters, seated on a tall stool and munching an eatinghouse sandwich in the Pennsylvania station at Jersey City. Next him sat a very ragged individual who was stirring his coffee and smacking his lips in anticipation. Finally he tapped the Secretary on the shoulder with a very dirty paw and said, "Say sport, ferry the candy over, will yer?" Mr. Hay politely passed the sugar and the reporters fell to speculating on what Lord Salisbury would have said or done under similar circumstances.

SEX segregation is now in the air Not only is co-education becoming unpopular in the great colleges and universities but even in the Government offices in Washington very few women are now appointed or desired.

"WHEN Greek meets Greek then comes the tug of war." Republican will meet republican on the tariff question and they promise to make the next two sessions of Congress lively and strenuous.

Lassoed the Villian.

One night last week there was a fascinating conglomeration of the drama of true, wholesome Texas life at the Grand Opera house in San Antonio Tex. Zach Mulhall, general live stock agent of the Frisco, was there with his cowboy band, and they occupied eight boxes at the Grand that night at the presentation of Hal Reid's "Human Hearts."

"Can my boys make all the noise they want to?" asked Colonel Mulhall before he accepted the invitation. He was assured that they could. The band was attired in leather leggins, buckskin shirts, campaign hats and red bandana handkerchiefs. They carried Colt's six-shooters and belts full of cartridges. Miss Lucile Mulhall, the pretty daughter of Colonel Mulhall, who can rope and tie a steer in 38 seconds flat and sing an operatic air equal to a prima donna, accompanied the band as sponsor.

After the third curtain the band struck up "Dixie," with such feeling that everybody cheered until they were hoarse, but the climax of enthusiasm and consternation came when Miss Mulhall snatched a six shooter out of one of the men's pockets and emptied it in the direction of the ceiling. The "boys" were not averse to following her example, and while they continued to play music they punctuated the stirring notes with a fusilade of shots. There was wild consternation in the big audience, but a panic was averted.

There was another tremendous sensation when Jim Hopkins, a big rawboned cowboy, not liking the way the heroine was being treated, undertook to lasso the villain. While unsuccessful the attempt caught the fancy of the crowd and Hopkins was forced to take the stage, lariet in hand, and bow his acknowledgments

On the whole it was a bit of the "wild and woolly west," not witnessed here in many years.

CLIFTON NEWS.

From the Copper Era

Colonel Wm. True had an adventure with a burglar at an early hour one day this week. He happened to notice that the front door of Mac Smith's Candy Kitchen was slightly open, and knowing it was too early for Mr. Smith to make his appearance, he shoved the door open and walked in. As he did so a man made his exit from the side door of the building and ran down the alley, with the Colonel in hot pursuit. The burglar got away, but Mr. True saved the house from being burglarized.

Constable Hamilton had an adventure with a crazy prospector one night last week. The prospector, who is a well known character, has been around town trying to negotiate a number of checks which he said had been signed by C. E. Mills, superintendent of the Detroit Copper company. The checks ranged from $200 up to large amounts. Any business man familiar with the D. C. checks could tell at a glance that the signature was not that of Mr. Mills The prospector claimed to have $2000,000 on deposit in El Paso, and was making a wild talk about his wealth. Mr. Hamilton concluded to lock him up until morning. The prospector accompanied him very quietly until they neared the jail, when he broke away and made a run for his life with the constable in hot pursuit. Billy was the fleetest, and several times was about to lay his hands on the prospector, who always and continued in his mad flight. The officer finally tripped and measured his full length in the mud, and then gave up the chase in disgust. The prospector has not since been seen, and it is feared he may have wandered off into the hills, and possibly perished from cold.

Miss Lena Wish returned home from a visit to Duncan last Sunday night.

ATTEMPTED ASSASSINATION.

Two Shots Fired at The King of Belgium by an Italian Anarchist.

A Brussells, dispatch says:—A bold and deliberate attempt was made to kill the King of Belgium earley Saturday morning.

His majesty was on his way to the cathedral to attend mass in memory of his late queen, Marie Henrietta, when he was fired upon twice, but both shots luckily missed him.

Officers and bystanders instantly rushed forward and grappled with the man who was taking deliberate aim preparatory to firing again.

The officers with difficulty prevented the crowd which was immediately assembled, from taking summary vengeance on the would be assassin, and he was hustled to jail with rapidity.

He gave the name of Rubieno, and admitted that he was an anarchist He confessed that he intended to kill King Leopold, but asserted that he had no personal grievance against the monarch.

When the public prosecutor arrived at the jail and questioned the Italian closely, he intimated that he was detailed by a society of anarchists to remove the king

Intense excitement prevailed when the attempt to murder the king became generally known in city. The event seems to have the effect of renewing the king's popularity with the people of his capital city. There is no doubt that for a long time the king has been unpopular with his people, more unpopular than ever since the death of the queen.

It is known that the royal pair did not live happily together, and reports have been circulated of ill treatment of the late queen by his majesty. It is admitted that the king and queen had not spoken for twenty five years until a few hours before her death.

The king proceeded to cathedral after the would be assassin had been secured. He remained cool throughout the whole affair.

The police believe that Rubieno has confederates in the city, and a general round up is being made of all suspicious characters.

Messages of congratulation from nearly every monarch in Europe have been pouring in on the king since the failure of the attempt to assassinate him was made public.

A fuller investigation showed that Rubieno fired ball cartridges. One bullet smashed the window of the comete D'Outremonts carriage and grazed the grand marshal's face.

Put a Stop to Brand Fraud.

Members of the territorial live stock sanitary board propose to put a stop to the unlawful use of cattle brands throughout Arizona and hereafter it will be necessary for applicants for brands to prove that they have something else besides a horse, a saddle and a rope to get possession of a brand. It has come to light that irresponsible parties have been defrauding their neighbors by securing a brand and then proceed to the range and take possession of all unbranded cattle and mavericks in sight. By this means they would soon become possessed of a quantity of cattle. At its last meeting the board took up this matter and after discussing it thoroughly decided that in order to check the frauds by these irresponsible parties they must, by affidavit and otherwise, show that they are in actual possession of cattle and that they are the bona fide owners of the same to secure brand advertising. It was also decided that hereafter all brands asked for would be advertised for two consecutive weeks in some newspaper in order to give the cattlemen and others a chance to protest in case there is any chance of fraud about to be perperated.—*Copper Era.*

Another Big Mining Deal.

On Nov. 11th a mining deal was consummated here, that will result in the opening of another property in this county. On that date The Mountain Lion group of claims, owned by H. G. Colvin. Truman Tryon and Monroe Ourtis was sold to Capt. Thos. McEniry of this place. Consideration $10,000 cash and some mining stock. The property, we understand, is a good one, and a great deal of development work has been done on it. Some samples of gold ore brought in showing up very rich. The Mountain Lion group is situated in the Table Mountain Mining District.—*Paragon.*

Arturo Elias, Graham's democratic wheel horse, is asking the appointment as clerk to the Board of Supervisors. Arturo has the hearty good will of every democrat at this end of Graham county and will not lack for friends to second his petition. The *Standard* voices universal sentiment of the east end in asking that Mr. Elias be given this position.—*Morenci Standard.*

A petition to the Board of Supervisors has been circulated and endorsed this week by the friends of John J. Birdno, asking his appointment as assessor of Graham county. The Board can make no better selection, nor one that will better please the taxpayers of the county. Mr. Birdno is a public spirited citizen at the front of every move for the county's advancement, and is just the kind of a man to make a careful, thorough and painstaking assessor. This is an important trust and the citizens will rest secure if their sinews of war are under the care of Mr Birdno.—Morenci *Standard.*

SWINE BREEDING

We have for two or three years settled on this line of advice: Keep your hogs as far as possible separated from the hogs of your neighbors. During the cholera season keep the stranger out of your hog pastures and feed lots. He has no business there, and the two classes of men who have the least business are the peddler of dead hogs and your relatives and your wife's or your neighbors who have hog cholera in their herds and come over to see whether yours have it or not. Another class of fellows to be kept out are the men who sell hog cholera sure cures. Let the dog loose when these men come around, and if you have any sort of faith in it let them try it on some other herd of hogs first.

If notwithstanding all these precautions cholera does come and your pigs begin to show the unmistakable signs and die, sell all the hogs that are fit to sell except brood sows and kill all the little pigs, first being sure that it is not lice that is the matter with them instead of cholera, for lice will kill little pigs. Keep your brood sows, as few of them in a place as possible, disinfect your yards thoroughly, see that the hogs have pure water and take your chances.

Whenever hogs show signs of cholera, take all the corn feed away from them, turn them out on to the pastures and let them take their chances. They will doctor themselves in this way better than you can doctor them. The probability is that you will save from one-half to 75 per cent. They will be ever afterward immune, and you can then try for yourselves if you keep a record of their breeding the merits of the system of inoculating in utero.—Wallace's Farmer.

The Short Pig Crop.

It is more than probable that the shortage in the pig crop, of which we are hearing so much, is somewhat exaggerated, says National Stockman. That there is not the usual crop of pigs is generally conceded, but the reduction in numbers is far below the extreme estimates. Just now everybody wants pigs, and nobody has them to sell, which gives the impression of a great scarcity. And, further, it must be remembered that the light hogs are now being held back to finish on new corn, and when they come in they will average far above last year's weights. A good gain in average weight will go far toward overcoming any shortage in the coming season's hog supplies.

A GOOD CUSTARD.

How to Make and Bake it—Mysteries of Mixing Eggs and Milk.

A really well made custard pudding is one of the good things of cookery. It is not difficult to achieve, yet how often the attempt results in a pale, watery and uninviting mess!

To begin with, it must be remembered that, however simple its ingredients, the texture of every custard pudding should be smooth, even and cut clean like a jelly. A custard pudding that is full of holes, is broken and curdled, has been cooked in too great heat or allowed to boil in the process. If it is found to be tough and spongy in consistency, it has been cooked too fast, though the oven may have been fairly right in temperature. The reason is that you have to obtain just (and only just) sufficient heat to thoroughly cook the egg, of which the custard is principally composed.

So, if the custard is baked, the oven must be a very slow one, and the dish containing the pudding should be stood in a baking tin three parts full of water, which water must never be allowed during the whole time of cooking to do more than simmer. If steamed, place the pudding in the steamer while the water below it is just boiled up; then draw the pan to the side and keep the water only simmering henceforward till the pudding is cooked.

Especially is this attention necessary in the case of the richer forms of custard pudding, as these, being usually made with the yolks of the eggs only, need the utmost attention both in the cooking and in the subsequent turning out. The fewer whites in proportion to the yokes used, the richer and more delicate will be the custard, but also the more troublesome to handle.

Here is the plain baked custard pudding: Boil three-quarters of a pint of milk with an ounce or two of sugar, a strip of thinly pared lemon rind, an inch or two of vanilla pod or the same of stick cinnamon, as you choose, till the milk is well flavored; have two whole eggs, ready beaten, in a basin and to these pour the boiled milk slowly, beating it well all the time of mixing.

When blended, pour it into a dish that has been either well buttered or thoroughly rinsed out with cold water; grate a little flavoring over the top to correspond with that originally used and bake in a slack oven, or, if you are doubtful as to the oven, stand the dish in a baking tin of water and so bake.

If preferred, you may flavor the milk with any essence to taste, but in this case the flavoring should not be added till after the egg and milk have been mixed and the whole is slightly cooled

SAFFORD LUMBER CO.

Native and Oregon Pine. California Redwood

Lime, Plaster, and Cement.

We also carry a full stock of Hardwood and Wagon Material, and Builders Hardware.

Call and see our stock of Paints and Oils. S. and W. and Hammer Paints. Roofing and Building Paper.

Geo. W. Shafer Manager

The Gila Valley Furniture Co.

Safford, Arizona.

Gets all their Furniture, Carpets, Wallpaper, Picture frames, Moulding, etc., by the Car Loads.

Call And Get Our Prices.

Wholesale & Retail

The Old Reliable

SOLOMON & WICKERSHAM

WHOLESALE GROCERS

—Just received a carload of rock salt, the only salt for cattle.

—Carload of Pride of Denver Flour, the best Colorado flour

—Carload barbed wire, both galvanized and painted, also a mixed car of fence staples and nails.

—We also carry a full line of Groceries and Grocers Specialties.

We save you the freight.

SOLOMON & WICKERSHAM

NEW GOODS.

JUST RECEIVED

Come and see them and learn how cheap We are selling them

SUMMER GOODS

Are Being Sold Regardless of Cost

—A big line of Ladies' and Children's Oxford shoes, that must be sold. Best and cheapest stock of shoes in town.

HATS

This is the place to buy your hats, we guarantee to please you. We are agents for Henry Roelof's fine hats.

Best assortment of groceries on hand at all seasons of the year. We also handle all kinds of farm produce.

Jeter & Reynolds.

MENU FOR SATURDAY.

Our acts our angels are—or good or ill.—Fletcher.

BREAKFAST.
Molded Farina with Berries.
Parsley Omelet.
Hashed Brown Potatoes.

DINNER.
Potage a la Creme.
Roast Duck. Hominy Croquettes.
Baked Potatoes. Peas.
Spinach Salad.
Chestnut Pudding.
Coffee.

SUPPER.
Cold Meat, Tartare Sauce.
Delmonico Potatoes.
Peach Whip. Tea.

POTAGE A LA CREME.—This is a delicious soup with a foundation of potato. To prepare it peel, wash and cut into slices one pound of nice white potatoes, a head of celery and a small onion. Put all these vegetables into a moderate sized saucepan with four ounces of fresh butter, salt and pepper and just a pinch of nutmeg. Cook all slowly till the potatoes are half done. The contents of the saucepan must be constantly stirred and every care taken not to let the vegetables discolor. Then add about a quart of white stock, bring at once to boiling point and let all cook steadily for half an hour. Then pass through a hair sieve, return again to the saucepan and let it gently boil, removing all scum as it rises. Just before serving add half a pint of hot cream sweetened with a lump or two of loaf sugar.

Delightful Chocolate Cake.

For one of the most popular of cakes—chocolate layer—try the following formula, which makes a rich cake. One and a half cupfuls of butter, one cupful of sugar, the yolks of three eggs and whites of two, one-half cup of milk, one and three-quarter cupfuls of flour and two teaspoonfuls of baking powder.

Jumped on a Ten Penny Nail.

The little daughter of Mr. Powell jumped on an inverted rake made of ten penny nails, and thrust one nail entirely through her foot and a second one half way through. Chamberlain's Pain Balm was promptly applied and five minutes later the pain had disappeared and no more suffering was experienced. In three days the child was wearing her shoe as usual and with absolutely no discomfort. Mr. Powell is a well known merchant of Forkland, Va. Pain Balm is an antiseptic and heals such injuries without maturation and in one-third the time required by the usual treatment For sale by Safford Drug Co. Safford. H. P. Wightman, Pima.

LOST—One bay mare 5-years old past, white spot in the forehead, both hind feet white, branded circle 2 with bar underneath on left thigh, about 15 hands high. Strayed or was stolen from P. O. Peterson's pasture last May. $20 reward will be paid for the delivery of said animal to Jeter & Reynolds store, Safford. Dec-19.

WANTED:—Renter for 150 acres of alfalfa land and 100 acres of grain land. Apply at once to the GUARDIAN office.

M. & P. & S. R. V. R. R.

Phœnix Short Line.

a. m.	p. m.			a. m.	p. m.
10.00	6.00	A	Phœnix Lv	8.15	3.20
9.40	5.40		Tempe	8.35	4.00
9.15	5.00	Lv	Mesa Ar	9.00	4.30

No. 1.

	lv	Phœnix ar	7.30 a m
p m		Tempe	7.10 a m
p m		Peterson	7.00 a m
p m		Kyrene	6.45 a m
p m		Sacaton	6.20 a m
p m	ar	Maricopa lv	6.00 a m

SOUTHER PACIFIC

East bound		From East
10.08 p m	lv Maricopa ar	5.37 a m
1.15 m	Tucson	2.55 p m
9.30 m	Deming	5.35 p m
12.30 p m	El Paso	2.35 p m
11.50 a m	San Antonio	4.4[illegible] m
7.05 p m	Houston	8.2[illegible] m
7.55 a m	New Orleans	
10.25 p m	Washington	10.1 0
8.25 a m	New York	4.20 p

TEXAS & PACIFIC

East bound		From East
3.10 p m	El Paso	10.15 a m
3.30 p m	Dallas	6.50 p m
7.15 p m	St. Louis	9.40 p m
7.35 a m	ar Chicago lv	9.10 p m

SOUTHERN PACIFIC.

From West		West bound
10.08 p m	ar Maricopa lv	5.37 a m
5.00 p m	Yuma	11:20 a m
15 a m	Los Angeles	9:20 a m
20 p m	Fresno	11:10 a m
00 a m	San Francisco	6:45 a m
00 p m	Portland	9:30 a m
00 a m	lv Seattle ar	6:05 p m

Train No. 1 connects with Southern Pacific train No. 19, eastbound, leaving Maricopa at 0:08 p. m.

Train No. 2 connects with Southern Pacific train No. 20, westbound, leaving Maricopa at 6:35 a. m.

Connections made at Phoenix with S. F.; P. & P. R. R. for Prescott and Congress.

Connections at Mesa with stage for Goldfield Mondays, Wednesdays and Fridays, at 12:30 p. m.; for Florence and Globe, Tuesdays, Thursdays and Saturdays at 4 o'clock a. m.

*Trains stop on signal.

Pullman Palace Sleeping cars on all trains between Phoenix and Maricopa.

N. K. MASTEN, President. B. F. PORTER, Gen'l Supt

M. O. BICKNEL, Gen'l Frt. and Pass'r Ag't

Frank P. Teal,

Contractor and BUILDER

SAFFORD - ARIZ.

All work Guaranteed. Plans and Specifications furnished when desired.

H. W. Clarkson.

Dealer in

Harness, & Saddles

Whips, Lap robes,

--and--

Horse blankets

Repair Work of all kinds neatly and promptly done

SAFFORD. ARIZONA

THE SALOON

Bank Bl'k.

Safford - - Arizona

Best Wines, Liquors and Cigars.

Convenient Club Rooms.

SPARKS, Prop.

Oh! Jack is that you?

Yes, I think so.

Well say, ate you still running the Bilin' Pot?

Undoubtedly.

All right, I'll be around with the boys right-away, for we all know that you keep good stuff,

Well, tell 'em that you saw me, and that

THE BILIN' POT

is still the same old bilin' pot.

CITY DRAY

C. H. DRUMM, Prop.

Prompt attention given to orders to and from depot. Household goods moved to any part of the city at reasonable charge.

Graham Guardian.

VOL. VIII NO. 38. SAFFORD, GRAHAM COUNTY, ARIZONA, NOVEMBER 21. 1902. OFFICIAL COUNTY PAPER

The Guardian.

PUBLIHED EVERY FRIDAY

Official Directory Graham County

COUNCIL—C. M. Shannon, Clifton
ASSEMBLY—Andrew Kimball, Thatcher.
ASSEMBLY—E. T. Ijams, Safford.
BOARD OF SUPERVISORS—
Wm. Waddill, Chairman, Safford.
Henry Hill, Member, Clifton
Ira Harper, Member, Clifton.
Tom Smith, Clerk, Solomonville.
SHERIFF—James V. Parks, Solomonville
RECORDER—Tom Smith, Solomonville.
TREASURER—Geo. B. Gamble, Solomonville.
DISTRICT CLERK—Frank Dysart, Solomonville.
DIST. ATTY.—Lee N. Stratton, Solomonville.
PROBATE JUDGE—W. A. Moody, Thatcher
SURVEYOR—John Nash, Thatcher.
ASSESSOR—Phil C. Merrill, Pima.

G. V. G. & N. RAILROAD.

Time table No. 26, taking effect 12:01 a. m. January 20, 1901, Pacific Standard Time.

No 15 Leav' a m	No 11 Leav' a m	MILE	STATIONS		No 12 Arriv' p m	No 16 Arriv p m
7 00	5 00	124 3	GLOBE	‡	8 30	4 30
7 36	5 25	117 1	Cutter	‡	7 50	3 40
		113 1	Gilson's	‡		
8 15	5 59	104 3	Rice	‡	6 45	2 00
8 52	6 37	93 4	San Carlos	‡	6 10	1 15
9 25	7 05	82 5	Dewey	‡	5 43	12 30
						a m
10 08	7 37	68 0	Geronimo	‡	5 13	11 30
11 33	7 52	61 7	Ft Thomas	‡	4 58	11 00
	8 25	51 8	Mathews	‡	4 23	
11 47	8 38	47 8	Pima	‡	4 26	9 45
a m	8 45	45 2	Central	‡	4 10	
11 59	8 55	42 7	Thatcher	‡	4 00	8 55
p m						8 30
12 12	9 16	39 5	Safford	§	3 39	7 45
12 30	9 26	34 8	Solomonv'l	§	3 45	
		25 4	Rail N Ranch	‡		
		19 6	20 mile tank	‡		
		17 3	Bailey well	‡		
		9 4	Sum't spur	†		
2 42	11 36				2 42	
Arriv	Arriv				Leav'	
p m	a m				p m	
3 05	11 26	0	BOWIE		2 15	6 00

All trains carry passengers.

All regular trains are classified on the time table with regard to their priority of right to the track, trains of the first class being superior to those of the second and all succeeding classes.

All southbound trains have absolute right of track over all northbound trains of the same or inferior class.

Minimum running time for delayed passenger trains will be 2½ minutes for each mile, f eight trains 3 minutes.

No's 11 and 12 make close connection at Bowie with Southern Pacific trains for both East and West, and at Globe with Stage lines to Payson, Upper Salt River Valley, Riverside, Tonto Basin and Ray mine.

Employes will destroy all time cards of previous date.

Telegraph stations ‡ Flag stations, no agen's. †.

WM. GARLAND, President.
A. BEAL, Superintendent.

SOUTHERN PACIFIC CO.

TIME SCHEDULE.
In Effect Oct. 29th, 1899.

East-bound.		West-bound
5:30 pm Lv	San Francisco	Ar 8:45 am
1:20 pm ar	Los Angeles	lv 12:40 pm
2:00 pm lv		ar 12:00 m
10:32 pm lv	Yuma	ar 2:50 am
3:52 am lv	Maricopa	ar 9:35 pm
6:45 am ar	Tucson	lv 7:20 pm
7:05 am lv		ar 7:00 pm
9:05 am lv	Benson	lv 4:57 pm
10:42 am lv	Willcox	lv 3:05 am
11:35 am ar	Bowie	lv 2:18 pm
11:55 am lv	Bowie	ar 1:58 pm
1:45 pm lv	Lordsburg	lv 12:15 pm
3:20 pm lv	Deming	lv 10:15 am
6:00 pm ar	El Paso	lv 7:20 am
8:20 pm lv	El Paso	ar 8:40 am
7:30 pm ar	San Antonio, Tex	lv 9:00 am
8:00 pm lv	San Antonio	ar 8:30 am
10:45 pm ar	Flatonia	lv 5:30 am
3:35 am ar	Houston	lv 11:15 am
4:00 am lv	Aouston	ar 10:50 pm
6:25 pm ar	New Orleans La	lv 8:50 am

*Central time East of El Paso, 2 hours faster than Pacific Time.

Bowie, Ariz. Oct. 29, 1899 W. H. DRESSER, Agent.

PHYSICIANS.

C. L. Wish M. D.
Physician and Surgeon.
SAFFORD, ARIZONA
Office at residence.

M. E. Brenner,
Dentist
I am now located in the Wakefield Drug Store and am prepared to do all kinds of dental work at a reasonable price.
SAFFORD ARIZONA

LEGAL.

T. S. Bunch,
Attorney-at-Law.
Office Next Door To Post Office.
SAFFORD, ARIZONA

Wiley E. Jones,
Attorney-at-Law.
SAFFORD, ARIZONA
Practices in all Federal and Territorial Courts

W. J. Egan,
Attorney at Law.
CLIFTON, ARIZONA.
Office in the Arizona Copper Co's Building west side of the river

J. M. McCollum,
Attorney at Law.
SAFFORD ARIZONA.
Practices in U. S. and Territorial Courts. and before the United States Land Office.

C. E. Moorman,
Attorney-at-Law.
Practice before all the courts in the Territory.
Solomonville Arizona.

A. G. McAllister
Attorney-At-Law
Correspondence promptly attended to.
Solomonville, Arizona.

Joseph H. Lines,
Justice of the Peace and Conveyancer.
All work promptly attended to.
Pima Arizona.

CIVIL ENGINEER

Cobb & Whitaker
U. S. Deputy Mineral Surveyors,
CLIFTON ARIZONA

LOCAL NEWS OF THE WEEK.

Items of Local Interest Gathered by Reporters on their Rounds.

DOINGS IN AND ABOUT TOWN

Breezy Little Notes of General Intere Picked up Here and There.

Thomas Bell returned to Bonita yesterday.

A. A. McKinzie and family have moved to Solomonville.

E. S. Mashbir, of this place, made a trip to El Paso this week.

Call and see our ladies' tailor made skirts. Prices from $2.75 to $5.50 at J. R. Welker & Co. 1t

J. T Owens is enlarging and improving his store preparatory to an increase of his business.

Infants blue and pink cashmere hose, 25c per pair at J. R Welker & Co. 1t

Henry J. Dowdle has been quite ill during the past week, but is much better now.

There was a jolly lot of cow punchers in town last Tuesday night.

Gregg Westerman arrived home from Douglas last Thursday. He is quite ill with typhoid fever.

Miss Nellie Groesbe k, daughter of Mrs. C. V. White, who died last Thursday, arrived home from school on Saturday.

On Monday last Uunder Sheriff Richardson and Mrs. Lina Dudley, both of Solomonville, were married at that place.

Boys' two-piece suits in all colors, regular $1.50 quality, price now 89c per suit at J. R. Welker & Co. 1t

C. S. Frenkel, of the New York store, made a trip to El Paso this week and upon his return went to Globe.

The Safford schools re-opened last Monday morning. So far no new cases of scarlet fever have developed.

Mrs. McGuigan and children who have resided in Safford during the past few months, have moved to Kansas City, Mo.

On Thursday night of last week Dr. Wish was called to go to Thomas to see Miss Esther Jewell, who was suffering with a severe attack of small-pox.

Go to Campbell's for a rare bargain in stylish winter hats. He is selling them for less than the same goods ever sold in Safford before. 1t

Mrs. D. Wyant and Mrs. E. M. Brenner have opened a dressmaking establishment in rear of Dr. Brenners dental office. They guarantee a perfect fit and moderate prices. 4t

A dance will be given at Todd's hall Thanksgiving night under the management of the Sahuara Club. The Thatcher orchestra will furnish music and refreshments will be served.

Jake Sparks had several fingers badly cut yesterday while assisting to operate a well machine in Layton. The fingers were badly lacerated but will probably not have to be amputated.

Word comes from Beaumont, Texas, that Miss Fismer is much better, but that she will be unable to again take up the duties of teacher in Safford school this winter. She is suffering with a tumor over the heart. Mrs T. K. Davis has been employed as teacher in Miss Fismer's place.

Judge Egan was down from Clifton Monday, returning home the same day. When the judge was asked about the political outlook in Graham county he had but little to say, but expressed the hope that another such land slide would never envelope the county. If Graham county had not voted Morrison would have been elected. —*Lordsburg Liberal.*

A very pretty though quiet little wedding was celebrated at the residence of the Baptist minister last evening. Mr. George A. Tinney and Miss Lillian L. Nichols were united in marriage by Rev. J. B. Thomas. The young couple will reside in Tucson. Mr. Tinney is the bookkeeper for the Tucson Ice and Cold Storage Company.—*Citizen.*

Miss Lillian L Nichols was Mrs. Henry Fowler, formerly of Safford.

A report has reached Safford that a Mexican shot and probably fatally wounded another on York flat, near Duncan one day this week, but no particulars could be obtained. The train men notified the officers in Clifton and they went to the place of the tragedy and trailed the shooter as far as Guthrie and there lost the trail. The wounded man is not expected to recover.

LIMITED TRAIN WRECKED.

Ran Into an Open Switch With Awful Results

TWO KILLED AND MANY INJURED.

Engineer and Fireman Pinned Underneath The Overturned Engine.

Houston, Tex., Nov. 18.—The Sunset Limited, the eastbound fast passenger train No. 10 of the Southern Pacific, was wrecked at Devers, sixty miles east of this city, this morning. The train was an hour and a half late and was running very fast to make up lost time when the engine ran into an open switch and was derailed.

The engine immediately turned over, catching the engineer, Joseph E. Burti and the fireman, W. A. Floyd, beneath it. Both these men were fatally injured, being crushed and scalded by the escaping steam

Six coaches of the train were derailed and piled up in a heap behind the engine. Eleven passengers were seriously injured, several probably fatally, and twenty four others were seriously skinned and bruised.

Manager Van Vleck, Supt. Hartman and Surgeons Knox and Lilienthal of the Southern Pacific company, and a number of volunteer physicians and surgeons of Houston left for the scene of the wreck on a special train at noon.

A Special to the Houston *Chronicle* from the scene of the wreck states that probably several of the passengers will die.

The scene immediately after the wreck was a terrible one, the cars being telescoped into each other and splintered up, while the cab, crushed into an indescribable mass contained the mangled bodies of the engineer and fireman, who were still breathing, but surely dying.

The injured are being cared for at Devers by the people of that place and the doctors who went from here until a relief train can collect them and bring them into Houston.

JUDGE SETTLE WINS.

Unexpected Termination of Justice of the Peace Fight.

That Judge W. M. Settle is one of the most persistent and successful political "scrappers" in the county is proven by the fact that he now has his commission as justice of the peace of Morenci notwithstanding the fact that the most bitter fight waged against any candidate was made against Judge Settle and he was defeated by 29 votes.

It seems by the result that while his opponents were rejoicing over his defeat the Judge was at work.

The last legislature passed a law providing that precincts with a populat on of less than 5000 shall be entitled to but one justice of the peace. No one had given any thought to the matter of Morenci containing sufficient inhabitants to entitle them to two justices and two constables, but when the board of supervisors met Judge Settle was on hand and demanded his certificate of election on the ground of his precinct containing a population of more than 5000. He produced figures showing an adult male population, as shown by the pay rolls, of 2384, and also showed that there were 1059 dwelling houses occupied in Morenci. These figures satisfied the board that the precinct is entitled to two justices and a certificate of election was issued to Judge Settle.

Married.

At two o clock p. m. last Wednesday, Nov. 19th, 1902, Mrs. Alice Hopkins and Mr. Charles W. Morris, both of this place were united in the holy bonds of matrimony at the residence of the bride's parents, Mr. and Mrs. John Power, Rev. Wheatley officiating.

At 5 o'clock in the evening a wedding dinner was given to a number of the friends of the newly married couple at the residence of Mr and Mrs. John Brown.

The GUARDIAN joins their many friends in wishing Mr. and Mrs. Morris a prosperous married life.

THE FEDERAL MINING COMPANY OF THE LONE STAR DISTRICT.

A Large Amount of Work Planned to be Done During the Next Few Months on Two Important Properties.

In this week's GUARDIAN appears the articles of incorporation of the Federal Mining Company, incorporated under the laws of the state of Delaware. This company has been formed as a result of the consolidation of the Horse Shoe Copper Mining company and the Gila Valley Mining company, and is composed of wealthy and influential people of the east.

The two old companies have gone out of existence and the Federal has absorbed their properties. The consolidation was brought about through the efforts of I. L. Qualey, the organizer of the Horse Shoe company.

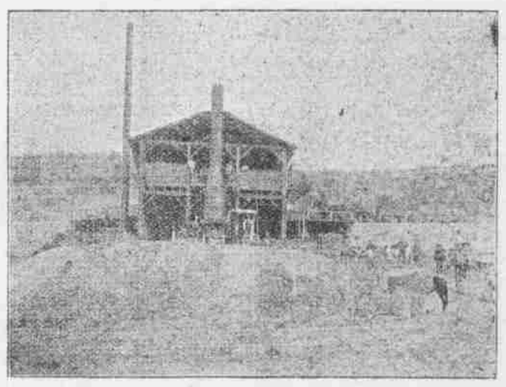

Smelter, Federal Mining Company.

The mines owned by the two companies were adjoining, and Mr. Qualey wisely concluded that the development of one property would develop the other, hence the consolidation. The properties of the two old companies, now owned by the Federal company, comprise the famous San Suan and the Great Eastern group of mines.

Hoist, Old San Juan Shaft.

Since the arrival of Mrs. Qualey, who is at the mines now, Supt. Stafford has been working three shifts of men in the Great Eastern shaft, and within a few days it is expected that more men will be employed and work will be resumed in the shaft of the San Juan mine.

It has always been the opinion of the best miners that large deposits of rich copper ore exist on the properties of this company, and sufficient development work has already been done to prove the soundness of this judgment, and with the present strong company pushing the work it will not be long until these mines develop into some of the best copper properties in Arizona.

It is more than probable that some time during the winter the smelter will be enlarged, remodeled and started up in order to avoid shipping ore. If this is done it will give other people an excellent opportunity of developing their mines for they will be able to dispose of their ore to an advantage at home, using the proceeds to carry on development work.

The accompanying cuts are pictures taken while the old Arizona Copper Smelting company was operating the San Juan group of mines.

Doctor Wood's Lecture.

On Wednesday night Todd's hall was well filled to greet Dr. Frances Wood, of New York, here in the interest of female suffrage.

Miss Wood is an eloquent speaker and was listened to with marked attention She devoted considerable time to the Philippines and the Filipinos. She spent several months in the Philippines during the hottest of the war as a Red Cross nurse and her personal knowledge of that country and its people made her talk very interesting.

On the suffrage question she advanced an argument that was plausable and convincing. She is an earnest worker in behalf of suffrage, which she fully demonstrated in her talk.

After the lecture a petition, asking the legislature to enfranchise women in Arizona was circulated and signed by almost every person present.

FOR SALE:—Old papers at this office. 10 cents per hundred.

Doing Some Good Work.

John Haynie, the pioneer prospector, was in from the horse shoe claim this week. This claim is one of a group of seven, now owned and being worked by The Copper Crown Mining Co. Mr. Haynie reports that he is now down on the shaft 70 feet and the ore is as good in the bottom as it was in the start.

The Copper Crown Mining Co. is undoubtedly one of the most promising groups in this section of the country. Some of the rock can be seen at Mr. Sparks cigar store.

We understand that The Copper Crown Mining Co have decided to offer to the public 25000 shares of its stock at 10 cents on the dollar for a limited time. The money so raised is to be used in developing work. For further particulars inquire of the President W. E Sparks, the secretary, J. D. Furrer, the treasurer, H. W. Clarkson, or any of the directors F. P. Teal, Thomas H. Bell, Geo. W. Todd, M. F. Swanger.

IN THE POLICY OF THIS BANK

Safety is Paramount.

Safety first; Liberality next; Courtesy always;—is our motto. The largest measure of liberality compatible with the principles of good banking is extended by us to the small depositor and the small borrower as well as to the large ones. We invite your patronage.

THE BANK OF SAFFORD,
SAFFORD, ARIZONA
Responsibility Over $100,000.00.
J. N. FORTER, President. J. C. PURSLEY, Vice-President.
M. C. TAYLOR, Cashier. H. E. DUNLAP, Asst Cashier.

SMELTERMAN KILLED.

Ground to Pieces in the Copper Queen Smelter at Bisbee.

Last Friday morning at 9 o'clock a bevy of excited working men were looking at an innocent appearing belt wheel on the main shaft which operates the Copper Queen and mud mill, says the Bisbee Review.

The shaft and wheel were still, but a tattered jumper covered with blood, a pool of the red life fluid on the ground beneath the shaft, with now and then a morsel of human flesh and a fragment of human bone, bore mute testimony to a tragic affair.

Sam Papovich, a Slavonian, and a man of Herculean build, had reached for an oil can with which to accelerate the action of his car. He was on familiar terms with the little shaft coupling. He never stopped to consider that machanical power and appliances are insenate agencies of progress but dead to reason and to sympathy. In an instant the sleeve of his jumper was caught. The unfortunate man was whirled around at the rate of 80 revolutions a minute, his legs came in contact with the superstructure with the result that when the ghastly sheet was turned up at the undertaker's parlors, the mangled extremities were huddled in an indistinguishable heap. The man had also sustained vital injuries about the chest, and was dead when the machinery was stopped and the poor mangled body released from the deadly shaft. The deceased leaves a wife, three children and an aged mother, whereabouts unknown.

Just to save a little time he took the terrible chance that ended his life. He evidently did not appreciate the danger of the situation or he would not have been numbered with the silent majority today. No one was to blame for the accident.

EFFORTS TO RELEASE CHACON.

Mexican Consul at Nogales Pays Him a Visit.

On Tuesday Manuel Mascarenas, Mexican Consul at Nogales, was a visitor in Safford. The consul was here for the purpose of investigating the Chacon case. He spent a couple of days in Solomonville investigating the case and made his report by wire to the Mexicans Ambassador at Washington. If sufficient evidence is found in Chacon's favor to warrant such action the Ambassador will ask President Roosevelt to interfere.

On Wednesday an effort for Chacon's release was inaugurated in another direction. Friends of Chacon employed Judge McCollum to go to Tucson and ask Judge Davis to issue a writ of habeas corpus on the ground that Chacon was illegally sentenced, the claim being made that the law under which he was convicted was repealed.

If neither of these efforts prove availing Chacon will pay the death penalty some time today.

Death of Mrs. C. V. White.

Early last Thursday morning Mrs. Charles V White died suddenly of heart failure. She was just in the act of arising from her bed when, without any warning, she fell back dead

Mrs. White was the daughter of Mr. and Mrs. A. M. Montierth, and previous to her marriage with Mr. White was the wife of the late Dr. Groesbeck. She leaves a husband and a large family of children to mourn her loss.

10 dozen ladies' ribbed fleeced underwear, always sell at 25c, on sell now for 12 1-2c each at J. R. Welker & Co 1t

CHURCHES AND LODGES.

Safford Lodge No 16. F. & A. M. meets on the Saturday night of each month on or before the full moon.

D. M. SIMPSON, W. M.
T. T. HUNTER, Secretary.

Safford Commercial Club.

The next regular meeting of this club will be held in the Forester's Hall, Wednesday evening, Dec 10, A full attendance is requested.

By order of the Board of Directors.

Methodist Episcopal.

Usual services next Sunday. Sunday school 10 a. m.; sermon 11 a m.; Junior League 3 p. m night service 8 p. m. All welcome

BAPTIST.

Services at the Baptist church, in the hall over the Safford drug store next Sunday at 11 a. m. and 7:15 p m Sunday-school at 10 a. m. Prayer meeting every Thursday night. All are cordially invited to attend any or all of these services.

STAKE CONFERENCE.

Apostle Hyrum Smith and President J. Golden Kimball of Salt Lake, will be here to attend our general conference on the 22, 23 and 24th of this month, Saturday the 22nd, and Sunday the 23rd, general conference in Pima. Special meetings for Seventies at 4 p. m. each day. Monday the 24th, Y M M I A convention will be held in the Academy, Thatcher 10 a. m. and 2 p. m.

Respectfully,
ANDREW KIMBALL,
WM. D. JOHNSON.
CHAS. M. LAYTON.

SEVENTIE'S SPECIAL MEETINGS

Seventies give notice; on Saturday, Nov. 22nd, at 4 o'clock p. m. and Sunday, Nov. 23rd at 4 o'clock p. m there will be special meetings for Seventies in Pima. Pres. J. G. Kimball will be with us.

Y M M I ASSOCIATION.

Young men give notice; a convention will be held in the Academy Monday, Nov. 24, 10 o'clock a. m. and 2 o'clock p. m. Apostle Hyrum Smith and Prest. J G. Kimball of the General Board will be present.

THOS. A. KIMBALL

$100 Reward $100.

The readers of this paper will be pleased to learn that there is at least one dreaded disease that science has been able to cure in all its stages, and that is Catarrh. Hall's Catarrh Cure is the only positive cure known to the medical fraternity. Catarrh being a constitutional disease, requiring a constitutional treatment. Hall's Catarrh Cure is taken internally, acting directly upon the blood and mucous surfaces of the system, thereby destroying the foundation of the disease, and giving the patient strength by building up the constitution and assisting nature in doing its work. The proprietors have so much faith in its curative powers that they offer One Hundred Dollars for any case that it fails to cure. Send for list of testimonials.

Address, F. J. CHENEY, & Co., Toledo., O.
Sold by all druggists, 75c.
Hall's Family Pills are the best.

Special Passenger Rate.

A special rate of one and one-fifth fare for the round trip between all agency stations and Bowie on the G. V. G. & N. Ry. is hereby made to attendants upon the sessions of the Grand Lodge I. O. G. T. to be held at Tempe, Ariz. Nov. 19th to 21st, 1902.

"Last winter an infant child of mine had croup in a violent form," says Elder John W. Rodgers, a Christian Evangelist, of Filley, Mo. "I gave her a few doses of Chamberlains Cough Remedy and in a short time all danger was past and the child recovered.' This remedy not only cures croup, but when given as soon as the first symptoms appear, will prevent the attack. It contains no opium or other harmful substance and may be given as confidently to a baby as to an adult. For sale by. Safford Drug Co. Safford. H. P. Wightman Pima.

Card of Thanks.

I wish to thank all those who gave assistance to my family, and especially to the members of the Layton Relief Society, during our trouble and bereavement.

C. V. WHITE.

The Guardian

Published Every Friday

BY THE

GUARDIAN PUBLISHING CO.,

(Incorporated)

JOHN J. BIRDNO, Editor

TERMS:

One Year, in advance..... $1.50
Six Month..... 75

Address all Communications

The Guardian Pub. Co.,

SAFFORD, ARIZ.

RATES OF LEGAL ADVERTISING.

The following scale of prices has been adopted by the GUARDIAN on legal advertising:

Patent mining notices, per inch (10 insertions)	$5.00
Articles of Incorporation (6 insertions) per inch	2.00
Notice to creditors and similar notices from the Probate Court, per notice	7.50
Land Proofs	10.00
Notice of Forfeiture	15.00
Contest Notice	15.00
All other legal advertising, per inch, each insertion	1.00

FRIDAY, NOV 21, 1902.

XXII LEGISLATURE.

Members Elect of the Next Territorial Council and House of Representatives.

Apache county—Heber Jarvis, R.
Cochise county—B. A. Packard, D.
Coconino county—A. F. Ashurst, D.
Gila county—A. H. Morehead, D.
Graham county—H. B. Rice, D.
Maricopa county—Jos. H. Kibbey, R.
Mohave county—J. Whiteside, D.
Navajo county—J. X. Woods, R.
Pima and Santa Cruz counties—Joseph Corbett, R.
Pinal county—E. W. Childs, R.
Yavapai county—J. W. Buason, D.
Yuma county—Eugene S. Ives, D.
Democrats, 7; Republicans, 5.

HOUSE OF REPRESENTATIVES.

Apache county—N. Gonzales, R.
Cochise county—Steve Roemer, D. James Howell, D., J. M. O'Connell, D.
Coconino county—John H. Page, R.
Gila County—Jos. B Henry, D.
Graham county—W. T. Webb, D. Gus Williams, D.
Maricopa county—John D. Marlar, D., J. W. Woolf, D, G. U. Collins, D., F. T. Powers, D.
Mohave County—Kean St. Charles, D.
Navajo County—W. A. Parr, D.
Pima County—Thos. Grindell, R. Nat E. Plumer, R., N. W. Bernard, D.
Pinal County—P. A. Sebilling, D., L. C. Herr, D.
Santa Cruz County—B. J. Whiteside, D.
Yavapai County—Lucius R. Barrow, D., T. J. Morrison, D., W. A. Rowe, D.
Yuma County F. S. Ingalls, R.
Democrats, 19: Republicans, 5.

FEW appreciate wine or poetry unless they have age and a label to aid their taste and judgment.

THE Hon. Joseph C. Cannon is the biggest gun in the Speakership fight in the House of Representatives.

Krupp, the iron-master, uses visiting cards made of plate iron. There are said to be distillers in Kentucky who bathe in whiskey.

SIR MARCUS SAMUEL, who became Lord Mayor of London on the 9th of November, is the fourth Hebrew to hold that office. He is 49 years of age.

A PREHISTORIC picture gallery has been discovered in a cave in France. The drawings are well executed and are colored with a mixture of ochre and silica.

THE Federal Government maintains fish stations at thirty-seven points and last season deposited 19,000,000 trout and 326,000,000 white fish in the great lakes.

A WOMAN who died in Portland, Me., in 1884 left her house and lot to the Government to reduce the national debt. The goernmevnt is just about to realize on the devise.

COUNT BONI DE CASTELLANE, the husband of Miss Gould, manages to keep up his conspicuousness. Last week he entertained the King of Portugal; this week he was expelled from the French House of Representatives on the ground that he had bought his election.

SECRETARY of State Hay, was recently discovered by some reporters, seated on a tall stool and munching an eatinghouse sandwich in the Pennsylvania station at Jersey City. Next him sat a very ragged individual who was stirring his coffee and smacking his lips in anticipation. Finally he tapped the Secretary on the shoulder with a very dirty paw and said, "Say sport, ferry the candy over, will yer?" Mr. Hay politely passed the sugar and the reporters fell to speculating on what Lord Salisbury would have said or done under similar circumstances.

SEX segregation is now in the air Not only is co-education becoming unpopular in the great colleges and universities but even in the Government offices in Washington very few women are now appointed or desired.

"WHEN Greek meets Greek then comes the tug of war." Republican will meet republican on the tariff question and they promise to make the next two sessions of Congress lively and strenuous.

Lassoed the Villian.

One night last week there was a fascinating conglomeration of the drama of true, wholesome Texas life at the Grand Opera house in San Antonio Tex. Zach Mulhall, general live stock agent of the Frisco, was there with his cowboy band, and they occupied eight boxes at the Grand that night at the presentation of Hai Reid's "Human Hearts."

"Can my boys make all the noise they want to?" asked Colonel Mulhall before he accepted the invitation. He was assured that they could. The band was attired in leather leggins, buckskin shirts, campaign hats and red bandana handkerchiefs. They carried Colt's six-shooters and belts full of cartridges. Miss Lucile Mulhall, the pretty daughter of Colonel Mulhall, who can rope and tie a steer in 38 seconds flat and sing an operatic air equal to a prima donna, accompanied the band as sponsor.

After the third curtain the band struck up "Dixie," with such feeling that everybody cheered until they were hoarse, but the climax of enthusiasm and consternation came when Miss Mulhall snatched a six-shooter out of one of the men's pockets and emptied it in the direction of the ceiling. The "boys" were not averse to following her example, and while they continued to play music they punctuated the stirring notes with a fusilade of shots. There was wild consternation in the big audience, but a panic was averted.

There was another tremendous sensation when Jim Hopkins, a big rawboned cowboy, not liking the way the heroine was being treated, undertook to lasso the villain. While unsuccessful the attempt caught the fancy of the crowd and Hopkins was forced to take the stage, lariet in hand, and bow his acknowledgments.

On the whole it was a bit of the "wild and woolly west," not witnessed here in many years.

CLIFTON NEWS.

From the Copper Era

Colonel Wm. True had an adventure with a burglar at an early hour one day this week. He happened to notice that the front door of Mac Smith's Candy Kitchen was slightly open, and knowing it was too early for Mr. Smith to make his appearance, he shoved the door open and walked in. As he did so a man made his exit from the side door of the building and ran down the alley, with the Colonel in hot pursuit. The burglar got away, but Mr. True saved the house from being burglarized.

Constable Hamilton had an adventure with a crazy prospector one night last week. The prospector, who is a well known character, has been around town trying to negotiate a number of checks which he said had been signed by C. E. Mills, superintendent of the Detroit Copper company. The checks ranged from $200 up to large amounts. Any business man familiar with the D. C. checks could tell at a glance that the signature was not that of Mr. Mills The prospector claimed to have $2000,000 on deposit in El Paso, and was making a wild talk about his wealth. Mr. Hamilton concluded to lock him up until morning. The prospector accompanied him very quietly until they neared the jail, when he broke away and made a run for his life with the constable in hot pursuit Billy was the fleetest, and several times was about to lay his hands on the prospector, who always and continued in his mad flight. The officer finally tripped and measured his full length in the mud, and then gave up the chase in disgust. The prospector has not since been seen, and it is feared he may have wandered off into the hills, and possibly perished from cold.

Miss Lena Wish returned home from a visit to Duncan last Sunday night.

ATTEMPTED ASSASSINATION.

Two Shots Fired at The King of Belgium by an Italian Anarchist.

A Brussells, dispatch says:—A bold and deliberate attempt was made to kill the King of Belgium earley Saturday morning.

His majesty was on his way to the cathedral to attend mass in memory of his late queen, Marie Henrietta, when he was fired upon twice, but both shots luckily missed him.

Officers and bystanders instantly rushed forward and grappled with the man who was taking deliberate aim preparatory to firing again.

The officers with difficulty prevented the crowd which was immediately assembled, from taking summary vengeance on the would be assassin, and he was hustled to jail with rapidity.

He gave the name of Rubieno, and admitted that he was an anarchist He confessed that he intended to kill King Leopold, but asserted that he had no personal grievance against the monarch.

When the public prosecutor arrived at the jail and questioned the Italian closely, he intimated that he was detailed by a society of anarchists to remove the king

Intense excitement prevailed when the attempt to murder the king became generally known in city. The event seems to have the effect of renewing the king's popularity with the people of his capital city. There is no doubt that for a long time the king has been unpopular with his people, more unpopular than ever since the death of the queen.

It is known that the royal pair did not live happily together, and reports have been circulated of ill treatment of the late queen by his majesty. It is admitted that the king and queen had not spoken for twenty five years until a few hours before her death.

The king proceeded to cathedral after the would be assassin had been secured. He remained cool throughout the whole affair.

The police believe that Rubieno has confederates in the city, and a general round up is being made of all suspicious characters.

Messages of congratulation from nearly every monarch in Europe have been pouring in on the king since the failure of the attempt to assassinate him was made public.

A fuller investigation showed that Rubieno fired ball cartridges. One bullet smashed the window of the cometa D'Outremonts carriage and grazed the grand marshal's face.

Put a Stop to Brand Fraud.

Members of the territorial live stock sanitary board propose to put a stop to the unlawful use of cattle brands throughout Arizona and hereafter it will be necessary for applicants for brands to prove that they have something else besides a horse, a saddle and a rope to get possession of a brand. It has come to light that irresponsible parties have been defrauding their neighbors by securing a brand and then proceed to the range and take possession of all unbranded cattle and mavericks in sight. By this means they would soon become possessed of a quantity of cattle. At its last meeting the board took up this matter and after discussing it thoroughly decided that in order to check the frauds by these irresponsible parties they must, by affidavit and otherwise, show that they are in actual possession of cattle and that they are the bona fide owners of the same to secure brand advertising. It was also decided that hereafter all brands asked for would be advertised for two consecutive weeks in some newspaper in order to give the cattlemen and others a chance to protest in case there is any chance of fraud about to be perporated.—*Copper Era.*

Another Big Mining Deal.

On Nov. 11th a mining deal was consummated here, that will result in the opening of another property in this county. On that date The Mountain Lion group of claims, owned by H. G. Colvin, Truman Tryon and Monroe Ourtis was sold to Capt. Thos. McEniry of this place. Consideration $10,000 cash and some mining stock. The property, we understand, is a good one, and a great deal of development work has been done on it. Some samples of gold ore brought in showing up very rich. The Mountain Lion group is situated in the Table Mountain Mining District.—*Paragon.*

Arturo Elias, Grabam's democratic wheel horse, is asking the appointment as clerk to the Board of Supervisors. Arturo has the hearty good will of every democrat at this end of Graham county and will not lack for friends to second his petition. The *Standard* voices universal sentiment of the east end in asking that Mr. Elias be given this position.—*Morenci Standard.*

A petition to the Board of Supervisors has been circulated and endorsed this week by the friends of John J. Birdno, asking his appointment as assessor of Graham county. The Board can make no better selection, nor one that will better please the taxpayers of the county. Mr. Birdno is a public spirited citizen at the front of every move for the county's advancement, and is just the kind of a man to make a careful, thorough and painstaking assessor. This is an important trust and the citizens will rest secure if their sinews of war are under the care of Mr Birdno.—*Morenci Standard.*

SWINE BREEDING

We have for two or three years settled on this line of advice: Keep your hogs as far as possible separated from the hogs of your neighbors. During the cholera season keep the stranger out of your hog pastures and feed lots. He has no business there, and the two classes of men who have the least business are the peddler of dead hogs and your relatives and your wife's or your neighbors who have hog cholera in their herds and come over to see whether yours have it or not. Another class of fellows to be kept out are the men who sell hog cholera sure cures. Let the dog loose when these men come around, and if you have any sort of faith in it let them try it on some other herd of hogs first.

If notwithstanding all these precautions cholera does come and your pigs begin to show the unmistakable signs and die, sell all the hogs that are fit to sell except brood sows and kill all the little pigs, first being sure that it is not lice that is the matter with them instead of cholera, for lice will kill little pigs. Keep your brood sows, as few of them in a place as possible, disinfect your yards thoroughly, see that the hogs have pure water and take your chances.

Whenever hogs show signs of cholera, take all the corn feed away from them, turn them out on to the pastures and let them take their chances. They will doctor themselves in this way better than you can doctor them. The probability is that you will save from one-half to 75 per cent. They will be ever afterward immune, and you can then try for yourselves if you keep a record of their breeding the merits of the system of inoculating in utero.—Wallace's Farmer.

The Short Pig Crop.

It is more than probable that the shortage in the pig crop, of which we are hearing so much, is somewhat exaggerated, says National Stockman. That there is not the usual crop of pigs is generally conceded, but the reduction in numbers is far below the extreme estimates. Just now everybody wants pigs, and nobody has them to sell, which gives the impression of a great scarcity. And, further, it must be remembered that the light hogs are now being held back to finish on new corn, and when they come in they will average far above last year's weights. A good gain in average weight will go far toward overcoming any shortage in the coming season's hog suppiles.

A GOOD CUSTARD.

How to Make and Bake It—Mysteries of Mixing Eggs and Milk.

A really well made custard pudding is one of the good things of cookery. It is not difficult to achieve, yet how often the attempt results in a pale, watery and uninviting mess!

To begin with, it must be remembered that, however simple its ingredients, the texture of every custard pudding should be smooth, even and cut clean like a jelly. A custard pudding that is full of holes, is broken and curdled, has been cooked in too great heat or allowed to boil in the process. If it is found to be tough and spongy in consistency, it has been cooked too fast, though the oven may have been fairly right in temperature. The reason is that you have to obtain just (and only just) sufficient heat to thoroughly cook the egg, of which the custard is principally composed.

So, if the custard is baked, the oven must be a very slow one, and the dish containing the pudding should be stood in a baking tin three parts full of water, which water must never be allowed during the whole time of cooking to do more than simmer. If steamed, place the pudding in the steamer while the water below it is just boiled up; then draw the pan to the side and keep the water only simmering henceforward till the pudding is cooked.

Especially is this attention necessary in the case of the richer forms of custard pudding, as these, being usually made with the yolks of the eggs only, need the utmost attention both in the cooking and in the subsequent turning out. The fewer whites in proportion to the yokes used, the richer and more delicate will be the custard, but also the more troublesome to handle.

Here is the plain baked custard pudding: Boil three-quarters of a pint of milk with an ounce or two of sugar, a strip of thinly pared lemon rind, an inch or two of vanilla pod or the same of stick cinnamon, as you choose, till the milk is well flavored; have two whole eggs, ready beaten, in a basin and to these pour the boiled milk slowly, beating it well all the time of mixing.

When blended, pour it into a dish that has been either well buttered or thoroughly rinsed out with cold water; grate a little flavoring over the top to correspond with that originally used and bake in a slack oven, or, if you are doubtful as to the oven, stand the dish in a baking tin of water and so bake.

If preferred, you may flavor this with any essence to taste, but in that case the flavoring should not be added till after the egg and milk have been mixed and the whole is slightly cooled

SAFFORD LUMBER CO.

Native and Oregon Pine. California Redwood Lime, Plaster, and Cement.

We also carry a full stock of Hardwood and Wagon Material, and Builders Hardware.

Call and see our stock of Paints and Oils. S. and W. and Hammer Paints. Roofing and Building Paper.

Geo. W. Shafer Manager

The Gila Valley Furniture Co.

Safford, Arizona.

Gets all their Furniture, Carpets, Wallpaper, Picture frames, Moulding, etc., by the Car Loads.

Call And Get Our Prices.

Wholesale & Retail

The Old Reliable

SOLOMON & WICKERSHAM

WHOLESALE GROCERS

—Just received a carload of rock salt, the only salt for cattle,
—Carload of Pride of Denver Flour, the best Colorado flour
—Carload barbed wire, both galvanized and painted, also a mixed car of fence staples and nails.
—We also carry a full line of Groceries and Grocers Specialities.

We save you the freight.

SOLOMON & WICKERSHAM

NEW GOODS.

JUST RECEIVED

Come and see them and learn how cheap We are selling them

SUMMER GOODS

Are Being Sold Regardless of Cost

—A big line of Ladies' and Children's Oxford shoes, that must be sold. Best and cheapest stock of shoes in town.

HATS

This is the place to buy your hats, we guarantee to please you. We are agents for Henry Roelof's fine hats.

Best assortment of groceries on hand at all seasons of the year. We also handle all kinds of farm produce.

Jeter & Reynolds.

MENU FOR SATURDAY.

Our acts our angels are—or good or ill.—Fletcher.

BREAKFAST.
Molded Farina with Berries.
Parsley Omelet.
Hashed Brown Potatoes.

DINNER.
Potage a la Creme.
Roast Duck. Hominy Croquettes.
Baked Potatoes. Peas.
Spinach Salad.
Chestnut Pudding.
Coffee.

SUPPER.
Cold Meat, Tartare Sauce.
Delmonico Potatoes.
Peach Whip. Tea.

POTAGE A LA CREME.—This is a delicious soup with a foundation of potato. To prepare it peel, wash and cut into slices one pound of nice white potatoes, a head of celery and a small onion. Put all these vegetables into a moderate sized saucepan with four ounces of fresh butter, salt and pepper and just a pinch of nutmeg. Cook all slowly till the potatoes are half done. The contents of the saucepan must be constantly stirred and every care taken not to let the vegetables discolor. Then add about a quart of white stock, bring at once to boiling point and let all cook steadily for half an hour. Then pass through a hair sieve, return again to the saucepan and let it gently boil, removing all scum as it rises. Just before serving add half a pint of hot cream sweetened with a lump or two of loaf sugar.

Delightful Chocolate Cake.

For one of the most popular of cakes—chocolate layer—try the following formula, which makes a rich cake One and a half cupfuls of butter, one cupful of sugar, the yolks of three eggs and whites of two, one-half cup of milk, one and three-quarter cupfuls of flour and two teaspoonfuls of baking powder.

Jumped on a Ten Penny Nail.

The little daughter of Mr. Powell jumped on an inverted rake made of ten penny nails, and thrust one nail entirely through her foot and a second one half way through. Chamberlain's Pain Balm was promptly applied and five minutes later the pain had disappeared and no more suffering was experienced. In three days the child was wearing her shoe as usual and with absolutely no discomfort. Mr. Powell is a well known merchant of Forkland, Va. Pain Balm is an antiseptic and heals such injuries without maturation and in one-third the time required by the usual treatment For sale by Safford Drug Co. Safford. H. P. Wightman, Pima.

LOST—One bay mare 5-years old past, white spot in the forehead, both hind feet white, branded circle 2 with bar underneath on left thigh, about 15 hands high. Strayed or was stolen from P. O. Peterson's pasture last May. $20 reward will be paid for the delivery of said animal to Jeter & Reynolds store, Safford. Dec-19.

WANTED:—Renter for 150 acres of alfalfa land and 100 acres of grain land. Apply at once to the GUARDIAN office.

M. & P. & S. R. V. R. R.

Phoenix Short Line.

a. m.	p. m.				a. m.	p. m.
10.00	6.00	A	Phoenix	Lv	8.15	3.30
9.40	5.40		Tempe		8.35	4.00
9.15	5.00	Lv	Mesa	Ar	9.00	4.30

No. 1.

	lv	Phoenix	ar 7.50 a m
p m		Tempe	7.10 a m
p m		Peterson	7.00 a m
p m		Kyrene	6.45 a m
p m		Sacaton	6.20 a m
p m	ar	Maricopa	lv 6.00 a m

SOUTHER PACIFIC

East bound			From East
10.08 p m	lv	Maricopa	ar 5.37 a m
1.15 m		Tucson	2.50 p m
9.30 m		Deming	5.35 p m
12.30 p m		El Paso	2.35 p m
11.50 a m		San Antonio	4.40 p m
7.05 p m		Houston	8.20 a m
7.55 a m		New Orleans	
10.25 p m		Washington	10.10 a m
6.28 a m		New York	4.20 p m

TEXAS & PACIFIC

East bound			From East
3.10 p m		El Paso	10.15 a m
5.30 p m		Dallas	6.50 p m
7.15 p m		St. Louis	9.40 p m
7.35 a m	ar	Chicago	lv 9.10 p m

SOUTHERN PACIFIC.

From West			West bound
10.08 p m	ar	Maricopa	lv 5.37 a m
5.00 p m		Yuma	11.20 a m
1.15 a m		Los Angeles	9.20 a m
2.20 p m		Fresno	11.10 a m
00 a m		San Francisco	6.45 a m
00 p m		Portland	9.20 a m
50 a m	lv	Seattle	ar 6.05 p m

Train No. 1 connects with Southern Pacific rain No. 19, eastbound, leaving Maricopa at 10.08 p. m.

Train No. 2 connects with Southern Pacific rain No. 20, westbound, leaving Maricopa at 5.36 a. m.

Connections made at Phoenix with S. F.; P. & P. R. R. for Prescott and Congress.

Connections at Mesa with stage for Goldfield Mondays, Wednesdays and Fridays, at 12:30 p. m.; for Florence and Globe, Tuesdays, Thursdays and Saturdays at 4 o'clock a. m.

*Trains stop on signal.

Pullman Palace Sleeping cars on all trains between Phoenix and Maricopa.

N. K. MASTEN, President. B. F. PORTER, Gen'l Supt
M. O. BICKNEL Gen'l Frt. and Pass. Ag't

Frank P. Teal,

Contractor and BUILDER

SAFFORD - ARIZ.

All work Guaranteed. Plans and Specifications furnished when desired.

H. W. Clarkson.

Dealer in

Harness, & Saddles Whips, Lap robes,

--and--

Horse blankets.

Repair Work of all kinds neatly and promptly done

SAFFORD. ARIZONA

THE SALOON

Bank Bl'k.

Safford - - Arizona

Best Wines, Liquors and Cigars.

Convenient Club Rooms.

SPARKS. Prop.

Oh! Jack is that you?
Yes, I think so.
Well say, are you still running the Bilin' Pot?
Undoubtedly.
All right, I'll be around with the boys right-away, for we all know that you keep good stuff.
Well, tell 'em that you saw me, and that
THE BILIN' POT
is still the same old bilin' pot.

CITY DRAY

C. H. DRUMM, Prop.

Prompt attention given to orders to and from depot.

Household goods moved to any part of the city at a reasonable charge.

The Guardian

Published Every Friday

—BY THE—

GUARDIAN PUBLISHING CO.,

(Incorporated)

JOHN J. BIRDNO, Editor

TERMS:

One year, in advance..... $1.50
Six Month..... 75

Address all Communications

The Guardian Pub. Co.,

SAFFORD, ARIZ.

RATES OF LEGAL ADVERTISING.

The following scale of prices has been adopted by the GUARDIAN on legal advertising:

Patent mining notices, per inch (10 insertions) $5.00
Articles of Incorporation (6 insertions) per inch 2.00
Notice to creditors and similar notices from the Probate Court, per notice 7.50
Land Proofs 10.00
Notice of Forfeiture 15.00
Contest Notice 15.00
All other legal advertising, per inch, each insertion 1.00

FRIDAY. NOV 21, 1902.

XXII LEGISLATURE.

Members Elect of the Next Territorial Council and House of Representatives.

Apache county—Heber Jarvis, R.
Cochise county—B. A. Packard, D.
Coconino county—A. F. Ashurst, D.
Gila county—A. H. Morehead, D.
Graham county—H. B. Rice, D.
Maricopa county—Jos. H. Kibbey, R.
Mohave county—J. Whiteside, D.
Navajo county—J. X. Woods, R.
Pima and Santa Cruz counties—Joseph Corbett, R.
Pinal county—E. W. Childs, R.
Yavapai county—J. W. Buason, D.
Yuma county—Eugene S. Ives, D.
Democrats, 7; Republicans, 5.

HOUSE OF REPRESENTATIVES.

Apache county—N. Gonzales, R.
Cochise county—Steve Roemer, D. James Howell, D., J. M. O'Connell, D.
Coconino county—John H. Page, R.
Gila County—Jos. B Henry, D.
Graham county—W. T. Webb, D. Gus Williams, D.
Maricopa county—John D. Marlar, D., J. W. Woolf, D., G. U. Collins, D., F. T. Powers, D.
Mohave County—Kean St. Charles, D.
Navajo County—W. A. Parr, D.
Pima County—Thos. Grindell, R. Nat E. Plumer, R., N. W. Bernard, D.
Pinal County—P. A. Schilling, D., L. C. Herr, D.
Santa Cruz County—B. J. Whiteside, D.
Yavapai County—Lucius R. Barrow, D., T. J. Morrison, D., W. A. Rowe, D.
Yuma County F. S. Ingalls, R.
Democrats, 19: Republicans, 5.

FEW appreciate wine or poetry unless they have age and a label to aid their taste and judgment.

THE Hon. Joseph C. Cannon is the biggest gun in the Speakership fight in the House of Representatives.

Krupp, the iron-master, uses visiting cards made of plate iron! There are said to be distillers in Kentucky who bathe in whiskey.

SIR MARCUS SAMUEL, who became Lord Mayor of London on the 9th of November, is the fourth Hebrew to hold that office. He is 49 years of age.

A PREHISTORIC picture gallery has been discovered in a cave in France. The drawings are well executed and are colored with a mixture of ochre and silica.

THE Federal Government maintains fish stations at thirty-seven points and last season deposited 19,000,000 trout and 326,000,000 white fish in the great lakes.

A WOMAN who died in Portland, Me., in 1884 left her house and lot to the Government to reduce the national debt. The goernmevnt is just about to realize on the devise.

COUNT BONI DE CASTELLANE, the husband of Miss Gould, manages to keep up his conspicuousness. Last week he entertained the King of Portugal; this week he was expelled from the French House of Representatives on the ground that he had bought his election.

SECRETARY of State Hay, was recently discovered by some reporters, seated on a tall stool and munching an eatinghouse sandwich in the Pennsylvania station at Jersey City. Next him sat a very ragged individual who was stirring his coffee and smacking his lips in anticipation. Finally he tapped the Secretary on the shoulder with a very dirty paw and said, "Say sport, ferry the candy over, will yer?" Mr. Hay politely passed the sugar and the reporters fell to speculating on what Lord Salisbury would have said or done under similar circumstances.

SEX segregation is now in the air Not only is co-education becoming unpopular in the great colleges and universities but even in the Government offices in Washington very few women are now appointed or desired.

"WHEN Greek meets Greek then comes the tug of war." Republican will meet republican on the tariff question and they promise to make the next two sessions of Congress lively and strenuous.

Lassoed the Villian.

One night last week there was a fascinating conglomeration of the drama of true, wholesome Texas life at the Grand Opera house in San Antonio Tex. Zach Mulhall, general live stock agent of the Frisco, was there with his cowboy band, and they occupied eight boxes at the Grand that night at the presentation of Hal Reid's "Human Hearts."

"Can my boys make all the noise they want to?" asked Colonel Mulhall before he accepted the invitation. He was assured that they could. The band was attired in leather leggins, buckskin shirts, campaign hats and red bandana handkerchiefs. They carried Colt's six-shooters and belts full of cartridges. Miss Lucile Mulhall, the pretty daughter of Colonel Mulhall, who can rope and tie a steer in 38 seconds flat and sing an operatic air equal to a prima donna, accompanied the band as sponsor.

After the third curtain the band struck up "Dixie," with such feeling that everybody cheered until they were hoarse, but the climax of enthusiasm and consternation came when Miss Mulhall snatched a six-shooter out of one of the men's pockets and emptied it in the direction of the ceiling. The "boys" were not averse to following her example, and while they continued to play music they punctuated the stirring notes with a fusilade of shots. There was wild consternation in the big audience, but a panic was averted.

There was another tremendous sensation when Jim Hopkins, a big rawboned cowboy, not liking the way the heroine was being treated, undertook to lasso the villain. While unsuccessful the attempt caught the fancy of the crowd and Hopkins was forced to take the stage, lariet in hand, and bow his acknowledgments.

On the whole it was a bit of the "wild and woolly west," not witnessed here in many years.

CLIFTON NEWS.

From the Copper Era

Colonel Wm. True had an adventure with a burglar at an early hour one day this week. He happened to notice that the front door of Mac Smith's Candy Kitchen was slightly open, and knowing it was too early for Mr. Smith to make his appearance, he shoved the door open and walked in. As he did so a man made his exit from the side door of the building and ran down the alley, with the Colonel in hot pursuit. The burglar got away, but Mr. True saved the house from being burglarized.

Constable Hamilton had an adventure with a crazy prospector one night last week. The prospector, who is a well known character, has been around town trying to negotiate a number of checks which he said had been signed by C. E. Mills, superintendent of the Detroit Copper company. The checks ranged from $200 up to large amounts. Any business man familiar with the D. C. checks could tell at a glance that the signature was not that of Mr. Mills The prospector claimed to have $2000,000 on deposit in El Paso, and was making a wild talk about his wealth. Mr. Hamilton concluded to lock him up until morning. The prospector accompanied him very quietly until they neared the jail, when he broke away and made a run for his life with the constable in hot pursuit Billy was the fleetest, and several times was about to lay his hands on the prospector, who always and continued in his mad flight. The officer finally tripped and measured his full length in the mud, and then gave up the chase in disgust. The prospector has not since been seen, and it is feared he may have wandered off into the hills, and possibly perished from cold.

Miss Lena Wish returned home from a visit to Duncan last Sunday night.

ATTEMPTED ASSASSINATION.

Two Shots Fired at The King of Belgium by an Italian Anarchist.

A Brussells, dispatch says:—A bold and deliberate attempt was made to kill the King of Belgium earley Saturday morning.

His majesty was on his way to the cathedral to attend mass in memory of his late queen, Marie Henrietta, when he was fired upon twice, but both shots luckily missed him.

Officers and bystanders instantly rushed forward and grappled with the man who was taking deliberate aim preparatory to firing again.

The officers with difficulty prevented the crowd which was immediately assembled, from taking summary vengeance on the would be assassin, and he was hustled to jail with rapidity.

He gave the name of Rubieno, and admitted that he was an anarchist He confessed that he intended to kill King Leopold, but asserted that he had no personal grievance against the monarch.

When the public prosecutor arrived at the jail and questioned the Italian closely, he intimated that he was detailed by a society of anarchists to remove the king.

Intense excitement prevailed when the attempt to murder the king became generally known in city. The event seems to have the effect of renewing the king's popularity with the people of his capital city. There is no doubt that for a long time the king has been unpopular with his people, more unpopular than ever since the death of the queen.

It is known that the royal pair did not live happily together, and reports have been circulated of ill treatment of the late queen by his majesty. It is admitted that the king and queen had not spoken for twenty five years until a few hours before her death.

The king proceeded to cathedral after the would be assassin had been secured. He remained cool throughout the whole affair.

The police believe that Rubieno has confederates in the city, and a general round up is being made of all suspicious characters.

Messages of congratulation from nearly every monarch in Europe have been pouring in on the king since the failure of the attempt to assassinate him was made public.

A fuller investigation showed that Rubieno fired ball cartridges. One bullet smashed the window of the comete D'Outremonts carriage and grazed the grand marshal's face.

Put a Stop to Brand Fraud.

Members of the territorial live stock sanitary board propose to put a stop to the unlawful use of cattle brands throughout Arizona and hereafter it will be necessary for applicants for brands to prove that they have something else besides a horse, a saddle and a rope to get possession of a brand. It has come to light that irresponsible parties have been defrauding their neighbors by securing a brand and then proceed to the range and take possession of all unbranded cattle and mavericks in sight. By this means they would soon become possessed of a quantity of cattle. At its last meeting the board took up this matter and after discussing it thoroughly decided that in order to check the frauds by these irresponsible parties they must, by affidavit and otherwise, show that they are in actual possession of cattle and that they are the bona fide owners of the same to secure brand advertising. It was also decided that hereafter all brands asked for would be advertised for two consecutive weeks in some newspaper in order to give the cattlemen and others a chance to protest in case there is any chance of fraud about to be perporated.—*Copper Era.*

Another Big Mining Deal.

On Nov. 11th a mining deal was consummated here, that will result in the opening of another property in this county. On that date The Mountain Lion group of claims, owned by H. G. Colvin, Truman Tryon and Monroe Ourtis was sold to Capt. Thos. McEniry of this place. Consideration $10,000 cash and some mining stock. The property, we understand, is a good one, and a great deal of development work has been done on it. Some samples of gold ore brought in showing up very rich. The Mountain Lion group is situated in the Table Mountain Mining District.—*Paragon.*

Arturo Elias, Graham's democratic wheel horse, is asking the appointment as clerk to the Board of Supervisors. Arturo has the hearty good will of every democrat at this end of Graham county and will not lack for friends to second his petition. The *Standard* voices universal sentiment of the east end in asking that Mr. Elias be given this position.—Morenci *Standard.*

A petition to the Board of Supervisors has been circulated and endorsed this week by the friends of John J. Birdno, asking his appointment as assessor of Graham county. The Board can make no better selection, nor one that will better please the taxpayers of the county. Mr. Birdno is a public spirited citizen at the front of every move for the county's advancement, and is just the kind of a man to make a careful, thorough and painstaking assessor. This is an important trust and the citizens will rest secure if their sinews of war are under the care of Mr Birdno.—Morenci *Standard.*

SWINE BREEDING

We have for two or three years settled on this line of advice: Keep your hogs as far as possible separated from the hogs of your neighbors. During the cholera season keep the stranger out of your hog pastures and feed lots. He has no business there, and the two classes of men who have the least business are the peddler of dead hogs and your relatives and your wife's or your neighbors who have hog cholera in their herds and come over to see whether yours have it or not. Another class of fellows to be kept out are the men who sell hog cholera sure cures. Let the dog loose when these men come around, and if you have any sort of faith in it let them try it on some other herd of hogs first.

If notwithstanding all these precautions cholera does come and your pigs begin to show the unmistakable signs and die, sell all the hogs that are fit to sell except brood sows and kill all the little pigs, first being sure that it is not lice that is the matter with them instead of cholera, for lice will kill little pigs. Keep your brood sows, as few of them in a place as possible, disinfect your yards thoroughly, see that the hogs have pure water and take your chances.

Whenever hogs show signs of cholera, take all the corn feed away from them, turn them out on to the pastures and let them take their chances. They will doctor themselves in this way better than you can doctor them. The probability is that you will save from one-half to 75 per cent. They will be ever afterward immune, and you can then try for yourselves if you keep a record of their breeding the merits of the system of inoculating in utero.—Wallace's Farmer.

The Short Pig Crop.

It is more than probable that the shortage in the pig crop, of which we are hearing so much, is somewhat exaggerated, says National Stockman. That there is not the usual crop of pigs is generally conceded, but the reduction in numbers is far below the extreme estimates. Just now everybody wants pigs, and nobody has them to sell, which gives the impression of a great scarcity. And, further, it must be remembered that the light hogs are now being held back to finish on new corn, and when they come in they will average far above last year's weights. A good gain in average weight will go far toward overcoming any shortage in the coming season's hog supplies.

A GOOD CUSTARD.

How to Make and Bake It—Mysteries of Mixing Eggs and Milk.

A really well made custard pudding is one of the good things of cookery. It is not difficult to achieve, yet how often the attempt results in a pale, watery and uninviting mess!

To begin with, it must be remembered that, however simple its ingredients, the texture of every custard pudding should be smooth, even and cut clean like a jelly. A custard pudding that is full of holes, is broken and curdled, has been cooked in too great heat or allowed to boil in the process. If it is found to be tough and spongy in consistency, it has been cooked too fast, though the oven may have been fairly right in temperature. The reason is that you have to obtain just (and only just) sufficient heat to thoroughly cook the egg, of which the custard is principally composed.

So, if the custard is baked, the oven must be a very slow one, and the dish containing the pudding should be stood in a baking tin three parts full of water, which water must never be allowed during the whole time of cooking to do more than simmer. If steamed, place the pudding in the steamer while the water below it is just boiled up; then draw the pan to the side and keep the water only simmering henceforward till the pudding is cooked.

Especially is this attention necessary in the case of the richer forms of custard pudding, as these, being usually made with the yolks of the eggs only, need the utmost attention both in the cooking and in the subsequent turning out. The fewer whites in proportion to the yokes used, the richer and more delicate will be the custard, but also the more troublesome to handle.

Here is the plain baked custard pudding: Boil three-quarters of a pint of milk with an ounce or two of sugar, a strip of thinly pared lemon rind, an inch or two of vanilla pod or the same of stick cinnamon, as you choose, till the milk is well flavored; have two whole eggs, ready beaten, in a basin and to these pour the boiled milk slowly, beating it well all the time of mixing.

When blended, pour it into a dish that has been either well buttered or thoroughly rinsed out with cold water; grate a little flavoring over the top to correspond with that originally used and bake in a slack oven, or, if you are doubtful as to the oven, stand the dish in a baking tin of water and so bake.

If preferred, you may flavor this with any essence to taste, but in that case the flavoring should not be added till after the egg and milk have been mixed and the whole is slightly cooled

SAFFORD LUMBER CO.

Native and Oregon Pine. California Redwood

Lime, Plaster, and Cement.

We also carry a full stock of Hardwood and Wagon Material, and Builders Hardware.

Call and see our stock of Paints and Oils. S. and W. and Hammer Paints. Roofing and Building Paper.

Geo. W. Shafer Manager

The Gila Valley Furniture Co.

Safford, Arizona.

Gets all their Furniture, Carpets, Wallpaper, Picture frames, Moulding, etc., by the Car Loads.

Call And Get Our Prices.

Wholesale & Retail

The Old Reliable

SOLOMON & WICKERSHAM

WHOLESALE GROCERS

—Just received a carload of rock salt, the only salt for cattle.
—Carload of Pride of Denver Flour, the best Colorado flour
—Carload barbed wire, both galvanized and painted, also a mixed car of fence staples and nails.
—We also carry a full line of Groceries and Grocers Specialities.

We save you the freight.

SOLOMON & WICKERSHAM

NEW GOODS.

JUST RECEIVED

Come and see them and learn how cheap

We are selling them

SUMMER GOODS

Are Being Sold Regardless of Cost

—A big line of Ladies' and Children's Oxford shoes, that must be sold. Best and cheapest stock of shoes in town.

HATS

This is the place to buy your hats, we guarantee to please you. We are agents for Henry Roelof's fine hats.

Best assortment of groceries on hand at all seasons of the year. We also handle all kinds of farm produce.

Jeter & Reynolds.

MENU FOR SATURDAY.

Our acts our angels are—or good or ill.—Fletcher.

BREAKFAST.
Molded Farina with Berries.
Parsley Omelet.
Hashed Brown Potatoes.

DINNER.
Potage a la Creme.
Roast Duck. Hominy Croquettes.
Baked Potatoes. Peas.
Spinach Salad.
Chestnut Pudding.
Coffee.

SUPPER.
Cold Meat, Tartare Sauce.
Delmonico Potatoes.
Peach Whip. Tea.

POTAGE A LA CREME.—This is a delicious soup with a foundation of potato. To prepare it peel, wash and cut into slices one pound of nice white potatoes, a head of celery and a small onion. Put all these vegetables into a moderate sized saucepan with four ounces of fresh butter, salt and pepper and just a pinch of nutmeg. Cook all slowly till the potatoes are half done. The contents of the saucepan must be constantly stirred and every care taken not to let the vegetables discolor. Then add about a quart of white stock, bring at once to boiling point and let all cook steadily for half an hour. Then pass through a hair sieve, return again to the saucepan and let it gently boil, removing all scum as it rises. Just before serving add half a pint of hot cream sweetened with a lump or two of loaf sugar.

Delightful Chocolate Cake.

For one of the most popular of cakes—chocolate layer—try the following formula, which makes a rich cake. One and a half cupfuls of butter, one cupful of sugar, the yolks of three eggs and whites of two, one-half cup of milk, one and three-quarter cupfuls of flour and two teaspoonfuls of baking powder.

Jumped on a Ten Penny Nail.

The little daughter of Mr. Powell jumped on an inverted rake made of ten penny nails, and thrust one nail entirely through her foot and a second one half way through. Chamberlain's Pain Balm was promptly applied and five minutes later the pain had disappeared and no more suffering was experienced. In three days the child was wearing her shoe as usual and with absolutely no discomfort. Mr. Powell is a well known merchant of Forkland, Va. Pain Balm is an antiseptic and heals such injuries without maturation and in one-third the time required by the usual treatment. For sale by Safford Drug Co. Safford. H. P. Wightman, Pima.

LOST—One bay mare 5-years old past, white spot in the fore head, both hind feet white, branded circle 2 with bar underneath on left thigh, about 15 hands high. Strayed or was stolen from P. O. Peterson's pasture last May. $20 reward will be paid for the delivery of said animal to Jeter & Reynolds store, Safford. Dec-19.

WANTED:—Renter for 150 acres of alfalfa land and 100 acres of grain land. Apply at once to the GUARDIAN office.

M. & P. & S. R. V. R. R.

Phoenix Short Line.

				a. m.	p. m.
a. m.	p. m.				
10.00	6.00	A	Phoenix Lv	8.15	3.20
9.46	5.30		Tempe	8.35	4.00
9.15	5.00	Lv	Mesa Ar	9.00	4.50

No. 1.			
	lv	Phoenix ar	7.30 a m
p m		Tempe	7.10 a m
p m		Peterson	7.00 a m
p m		Kyrene	6.45 a m
p m		Sacaton	6.20 a m
p m	ar	Maricopa lv	6.00 a m

SOUTHER PACIFIC

East bound			From East
10.08 p m	lv	Maricopa ar	5.37 a m
1.15 m		Tucson	2.55 p m
9.50 m		Deming	5.35 p m
12.30 p m		El Paso	2.35 p m
11.50 a m		San Antonio	4.40 p m
7.05 p m		Houston	8.20 a m
7.55 a m		New Orleans	
10.25 p m		Washington	10.10 a m
6.25 a m		New York	4.20 p m

TEXAS & PACIFIC

East bound			From East
3.10 p m		El Paso	10.15 a m
6.30 p m		Dallas	6.50 p m
7.15 p m		St. Louis	9.40 p m
7.35 a m	ar	Chicago lv	9.10 p m

SOUTHERN PACIFIC.

From West			West bound
10.08 p m	ar	Maricopa lv	5.37 a m
5.00 p m		Yuma	11.20 a m
15 a m		Los Angeles	9.20 a m
20 p m		Fresno	11.10 a m
00 a m		San Francisco	6.45 a m
00 p m		Portland	9.30 a m
20 a m	lv	Seattle ar	6.05 p m

Train No. 1 connects with Southern Pacific train No. 19, eastbound, leaving Maricopa at 0.08 p. m.

Train No. 2 connects with Southern Pacific train No. 20, westbound, leaving Maricopa at 3.20 a. m.

Connections made at Phoenix with S. F.; P. & P. R. R. for Prescott and Congress.

Connections at Mesa with stage for Goldfield Mondays, Wednesdays and Fridays, at 12.30 p. m.; for Florence and Globe, Tuesdays, Thursdays and Saturdays at 4 o'clock a. m.

*Trains stop on signal.

Pullman Palace Sleeping cars on all trains between Phoenix and Maricopa.

N. K. MASTEN, President. B. F. PORTER, Gen'l Supt
M. O. BICKNEL, Gen'l Frt. and Pass. Agt.

Frank P. Teal,

Contractor and BUILDER

SAFFORD - ARIZ.

All work Guaranteed. Plans and Specifications furnished when desired.

H. W. Clarkson.

Dealer in

Harness, & Saddles

Whips, Lap robes,

--and--

Horse blankets.

Repair Work of all kinds neatly and promptly done

SAFFORD. ARIZONA

THE SALOON

Bank Bl'k.

Safford - - Arizona

Best Wines, Liquors and Cigars.

Convenient Club Rooms.

SPARKS. Prop.

Oh! Jack is that you?
Yes, I think so.
Well say, ate you still running the Bilin' Pot?
Undoubtedly.
All right, I'll be around with the boys right-away, for we all know that you keep good stuff.
Well, tell 'em that you saw me, and that
THE BILIN' POT
is still the same old bilin' pot.

CITY DRAY

C. H. DRUMM, Prop.

Prompt attention given to orders to and from depot.

Household goods moved to any part of the city at a reasonable charge.

THE ONLY
SECOND HAND WHISKEY

In the Territory is kept at the Midway, call and inspect it. There is also kept on hand cigars and other beverages that have never been used.

BILLY ROBINSON, Proprietor.

J. E. GOLDING.

DEALER IN

Stationery of all kinds, pens, pencils, inks, school books magazines and legal blanks. Bicycles and all kinds of extras all repair work neatly done.

SAFFORD, - - - ARIZONA

Great Slaughter Sale,

t Layton, Allred & Co.'s,

Thatcher, - - - Arizona

Our Motto, Live and Let Live.

Ladies' Hats, Cloaks, Capes, Corsets and Shoes reduced from 50 to 100 per cent.
Gents' and Boys' Hats, Shirts, Ties and Pants reduced from 25 to 100 per cent
It will pay you to call and examine our $1.00 line of Ladies' and Gents' furnishing goods.
We are headquarters for everything good for a little money.
We also sell all kinds of Mill Produce at reasonable prices.

We are here to stay.
We want your trade.

JONES HOTEL

One Block North of Depot.

Fine, Large, well Ventilated rooms. Everything first-class. Special accommodations for Transients. Large display sample room. Chicken or Turkey dinner on Sunday and Wednesday

HOT AND COLD BATHS AT ALL HOURS.

MRS. A. V. JONES, Proprietress,

Safford. Arizona.

Pedro Michelena

REAL ESTATE AND MINING AGENCY

Real Estate and Mining Abstracts,

Business Promptly attended to

Correspondence Solicited.

4 Important Gateways 4

THE TEXAS AND PACIFIC RAILWAY
TEXARKANA SHREVEPORT EL PASO NEW ORLEANS

"No Trouble to Answer Questions."

TAKE THE "Cannon Ball" FAST TRAIN

This handsomely equipped train leaves El Paso daily and runs through to St. Louis without change, where direct connections are made for the North and East; also direct connections via Shreveport or New Orleans for all points in the Southeast

Latest Pattern Pullman Buffet Sleepers
Elegant New Chair Cars—Seats Free
Solid Vestibuled Trains Throughout.

For descriptive pamphlet, or other information, call on or address,

R. W. CURTIS, S. W. P. A. El Paso, Texas.
J. V. ELMORE, T. & P. El Paso, Texas.
E. P. TURNER, G. P. & T. A. Dallas Texas

ATCHISON,
TOPEKA & SANTA FE
RAILROAD

Is the Shortest and Quickest route to Denver, Kansas City, St. Louis, Chicago and all points

North, East and West.

The accommodations of this popular road are unexcelled in the east or west. Should you desire to go North, East or West, write for circulars and information to any Santa Fe agent

F. B. HOUGHTON, Gen. Agt., El Paso. Tex.

Atchison Topeka & Santa Fe Ry

WHEN
In Need of a nice
- Lunch -
You can get it at
C. W. Morris'
PLACE.

He also keeps the latest fashionable drinks.

He will fix up a drink or a lunch to fit any make of palate.

THE
UNION PACIFIC
IS THE
Quickest and
Finest Equipped Route From Denver to all Points East.

4 fast trains daily.

Pullman Palace Sleepers.
Dining Cars.
Chair Cars.

Buffet, Smoking, library cars.

See your Local Agent or address GEO. ADY, Gen'l Agent Denver

J. F. Powers,
Contractor
and Builder

Cabinet, Interior Finish and Buggy Work my Specialties.

Safford - Ariz

Another
car of buggies
just received.
Car of mountain hacks to arrive next week.

OLNEY-IJAMS
HARDWARE CO.

Safford - - - Arizona.

We promptly obtain U. S. and Foreign
PATENTS
Send model, sketch or photo of invention for free report on patentability. For free book, How to Secure Patents and TRADE-MARKS write to
C.A.SNOW & Co.
OPPOSITE U.S. PATENT OFFICE, WASHINGTON, D.C.

WHITE BRONZE
MONUMENTS

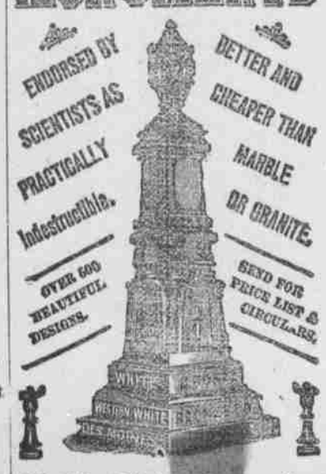

H. N. Chiarson, Agt
Thatcher, Ariz.

CERTIFICATE OF INCORPORATION
—OF—
THE FEDERAL MINING COMPANY.
Offices With
The Corporation Trust Company of Delaware,
Dover, Delaware.

FIRST:—The name of this corporation is The Federal Mining Company.

SECOND:—Its principal office and place of business in the State of Delaware is to be located in the city of Dover, county of Kent.

THIRD:—The nature of the business and the objects and purposes proposed to be transacted, promoted and carried on, are to do any or all of the things herein mentioned, as fully and to the same extent as natural persons might or could do, and in any part of the world, viz:

To acquire, own and lease mines, mining claims and properties, to acquire licenses, patents and concessions of or in mines, mining claims and properties, within or without the State of Delaware; to acquire, own, lease or contract for all and any machinery equipment, devices and appliances for the mining, handling and reduction of gold, silver, copper and other ores and for the acquiring and handling of all other materials or devices which may be useful or applicable therefor; also, to sell, or in any manner dispose of such properties, and to grant, licenses or other rights in respect of the same, and in any manner deal with any and all such mines, claims, licenses, patents, concessions, leases, contracts and privileges which may directly or indirectly prove necessary, advantageous or serviceable in the premises.

In furtherance, and not in limitation, of the general powers conferred by the laws of Delaware, it is expressly provided that this corporation shall also have the following powers, viz:

To take, own, hold, deal in, mortgage or otherwise lien, and to lease, sell, exchange, transfer, or in any manner whatever dispose of, real property, wherever situated.

To manufacture, purchase or acquire in any lawful manner, and to hold, own, mortgage, pledge, sell, transfer, or in any manner dispose of, and to deal and trade in, goods, wares, merchandise and property of any and every class and description. To acquire the good will, rights and property of any person, firm, association or corporation; to pay for the same, in cash, the stock of this company, bonds or otherwise; to hold or in any manner to dispose of the whole or any part of the property so purchased; to conduct in any lawful manner the whole or any part of any business so acquired, and to exercise all the powers necessary or convenient in and about the conduct and management of such business.

To apply for, or in any manner to acquire, and to hold, own, use and operate, or to sell or in any manner dispose of, and to grant license or other rights in respect of, and in any manner deal with, any and all rights, inventions, improvements and processes exercised or used in connection with or secured under letters patent or copyrights of the United States or other countries, and any and all trade marks and similar forms of protection wherever obtained or however registered, and any and all formulas, processes, rights, privileges, concessions and authorities, and to turn to account, work, operate, use, enjoy or develope the same, and to carry on any business, manufacturing or otherwise, which may directly or indirectly prove necessary, advantageous or serviceable in the premises.

To enter into, make, and perform contracts of every kind with any person, firm, association or corporation, and without limit as to amount, to draw, make, accept, endorse, discount, execute and issue promissory notes, drafts, bills of exchange, warrants, bonds, debentures, and other negotiable or transferable instruments, so far as may be permitted by the laws of the State of Delaware.

To have offices and carry on business without restriction as to place or amount.

To do any or all of the things herein set forth to the same extent as natural per ons might or could do, and in any part of the world, as principals, agents, contractors, trustees or otherwise and either alone or conjointly with others.

In general to carry on, in connection with the objects, purposes and businesses above set forth, any other business whatsoever, and with all the powers conferred by the laws of Delaware upon corporations under the act hereinafter referred to, and all acts amendatory thereof or supplementary thereto.

FOURTH:—The amount of the total authorized capital stock of this corporation is One Million Dollars ($1,000,000) divided into One hundred thousand shares of Ten dollars ($10.00) each.

The amount of capital stock with which it will commence business is One million dollars ($1,000,000.00) being one hundred thousand shares of Ten dollars ($10.00) each.

FIFTH:—The names and places of residences of each of the subscribers to the capital stock, are as follows:

Name.	Residence.
Frank S. Weller,	1198 Pacific St., Brooklyn, N. Y.
John Schenck,	134 Weirfield St., Brooklyn, N. Y.
James Virdin,	Dover, Delaware.

SIXTH:—The existence of this corporation is to be perpetual.

SEVENTH:—The affairs of this corporation are to be conducted by the officers and persons fixed by the by-laws; and such persons are to be chosen at the times and places and in the manner fixed by the by-laws.

EIGHTH:—This corporation may become seized and possessed of either real or personal estate, or both, to an unlimited extent, but a limit to the value of the property so held may be fixed by the by-laws.

NINTH:—The amount of indebtedness or liability which this corporation may at any time incur shall be unlimited unless a limit thereto be fixed by the by-laws.

TENTH.—The private property of the stockholders shall not be subject to the payment of corporate debts to any extent whatever.

ELEVENTH:—The directors shall have power to make and to alter the by-laws; to fix the amount to be reserved as working capital, and to authorize, and cause to be executed, mortgages and liens, without limit as to amount, upon the property and franchises of the corporation, and, in general, to exercise all powers and authorities not expressly withheld from them by the law, or this certificate of incorporation, or the action of the stockholders.

With the consent, in writing, and pursuant to a vote of the holders of 75 per cent of the capital stock issued and outstanding, the directors shall have authority to dispose, in any manner, of the whole property of this corporation.

The by-laws shall determine whether and to what extent the accounts and books of this corporation, or any of them, shall be open to the inspection of the stockholders; and no stockholder shall have any right of inspecting any account, or book, or documents of this corporation, except as conferred by law or the by-laws, or by resolution of the stockholders.

The stockholders and directors shall have power to hold their meetings, and keep the books and records of the corporation, outside of the State of Delaware, at such places as may be from time to time designated.

It is the intention that the objects specified in the third paragraph hereof shall except where otherwise expressed in said paragraph, be nowise limited or restricted by reference to or inference from the terms of any other paragraph or clause in this certificate of incorporation, but that the objects specified in each of the clauses of this certificate shall be regarded as independent objects.

We, the undersigned, for the purpose of forming a corporation under an act of the state of Delaware, entitled "An Act Providing a General Corporation Law," approved March 10, A. D. 1899, and all acts amendatory thereof or supplementary thereto, do make, record, and file this certificate and do certify that the facts herein stated are true; and we have accordingly hereunto set our respective hands and seals.

Dated at New York City, Sept. 3d, 1902, in presence of F. H. Wilson.

FRANK S. WELLER, (L. S.)
JOHN SCHENCK, (L. S.)
JAMES VIRDIN, (L. S.)

State of New York }
County of New York } ss.

Be it remembered that on this third day of Sept. A. D. 190 , personally appeared before me, the subscribers, a Notary Public, Frank S. Weller and John Schenck, parties to the foregoing certificate of incorporation, known to me personally to be such, and severally acknowledged this certificate of incorporation to be their act and deed respectively, and that the facts therein stated were truly set forth.

Given under my hand and seal of office the day and year aforesaid.

William J. Ball, Notary Public, Kings Co. N. Y.

WM. J. BALL, Notary Public, No. 143 Kings Co. N. Y.

State of New York }
County of New York. } ss.

Be it remembered that on this 3rd day of Sept. A. D. 1902, personally appeared before me, the sucscriber, a notary public, James Virdin, party to the foregoing certificate of incorporation, known to me personally to be such, and acknowledged this certificate of incorporation to be his act and that the facts therein stated were truly set forth.

Given under my hand and seal of office the day and year aforesaid.

J. M. Wheeden, Notary Public, New York Co. N. Y.

J. M. WHEEDEN, No. 31 Notary Public.

State of Delaware,
Office of Secretary of State.

I, Caleb R. Layton, Secretary of State of the State of Delaware, do hereby certify that the above and foregoing is a true and correct copy of certificate of incorporation of "The Federal Mining Company," as received and filed in this office the fourth day of September A. D. 1902, at 8 o'clock A. M.

In testimony whereof, I have hereunto set my hand and official seal, at Dover, this twenty-eighth day of October in the year of our Lord one thousand nine hundred and two.

Seal.

CALEB R. LAYTON, Secretary of State.

Notice of Hearing of Petition for Probate of Will.

In the Probate Court of the County of Graham, Territory of Arizona.
In the matter of the Estate of Alexander Stewart, deceased.

Notice is hereby given that Thursday the 11th day of December, 1902, at ten o'clock a. m. of said day, and the Court-room of said court, at the Court House in the city of Solomonville, County of Graham, Territory of Arizona, have been appointed as the time and place for proving the will of said Alexander Stewart, deceased, and for hearing the application of Nancy E. Stewart for the issuance to her of letters testamentary thereon.

Witness my hand and seal of said court this 6th day of November, 1902.

W. A. MOODY, Clerk.

POINTS ON MOLTING.

An Expert's Observations on This Important and Timely Subject.

I have tried quite a number of systems in order to get hens to molt early and have met with fair success, says Theodore Hewes. I have also talked to a great many breeders and watched the systems as used in the different yards visited, and I believe Mr. Mitchell of Bristol, Conn., has come as near solving the problem as any of them. His system is to select such males or females that he desires to have molt early and confine them in small runs or houses for about three weeks, giving them only food enough to keep them alive. In other words, he reduces their weight, but as soon as the period of fasting is finished they are given the richest food and if possible are allowed a grass run. The result is that the feathers are dried out by this fasting, and the rich food starting the young feathers push the old dry ones out of place, the bird having the appearance of being picked.

At the time of my visit to Mr. Mitchell's yards, during the fall of 1901, I found in some of the small runs in his barn loft, where birds were molting, enough loose feathers to make a good sized pillow, and they had dropped out of the birds within three days of my visit, as three days previous the feathers had all been cleaned up. The result obtained by Mr. Mitchell can be secured by allowing the brood hens to set for two or three weeks during warm weather and when taken off the nests given the best of food for a couple of weeks. There are many systems in vogue, all of them proving more or less valuable. Some breeders place the birds in small houses about as large as a dog kennel, facing the same to the north, never allowing the sun to shine on the bird during molt. This has a tendency to hurry the molt along.

At one place I visited I found birds confined in coops of this kind that had been carefully hand picked, every feather being taken off the same as dressing for market. The poor old birds were ashamed of themselves, like a peacock when he loses his tail, and remained inside of their boxes all day, only coming to the door to eat and drink. I am glad to say that this system of molting is not at all common or popular, and I trust it never will be.

The starving or reducing system is well worth a trial, and when fasting is all over be careful to have plenty of sunflower seed or oil cake to go with their feed, not overlooking the importance of green food or grass runs. Let any hen that becomes broody sit, placing her in a keg or barrel turned on its side, so that she will heat up thoroughly, and the old feathers will be shoved off as soon as she is off the nest.

Care of Turkeys.

If we have hot days and cool nights, watch your turkeys closely, and if any of them show signs of cold quarantine them immediately and give any good commercial roup cure. It will be well to give some of the cure in the drinking water given to the rest of the flock, and if you notice any of the others sneezing and running at the nose place them also in quarantine, that you may avoid that dreaded disease diphtheritic roup.

If any of your flock become cropbound (they are not apt to do so if their grit dish is kept filled), pour melted lard down the throat and knead the crop gently with the fingers. I mention this now as it sometimes happens that their first day in the field after the grain the crop is full of oats, and if they do not get sufficient grit the sharp hulls cause it to pack, so if you see a droopy turkey come in catch it, and you can easily tell by feeling the crop if it be cropbound. Keep it away from the rest of the flock, not because it is contagious, but for your own convenience in catching it to administer medicine and that it may not be injured by the rest of the flock.—Margaret Cavanaugh Daly in Poultry Success.

Indigestion.

"Indigestion" is to the chicken doctor what malaria is to the M. D. When there is uncertainty about it, "indigestion," or "malaria," as the case may be, becomes a convenient scapegoat. But chickens do have indigestion, as people do have malaria. The chicken doctor is as reckless in his prescriptions as the M. D. is at his best. In either case moderate doses of starvation are the best remedy. Change the feed, feed but little, and the patient will get well.

(Continued from page 6.)

1900

Acunia, Juan, lot 8, blk 37, Solomonville 855 87
Allison, J, 30 acres, sec 9, tp 7 r 27 ....47 75
Apodaco, Juana, lot 1, Clifton, ...7 51
Adcock, Jeff, 40 acres in sec 13, tp 5, r 23, Ft. Thomas 30 51
Anderson, J J, lot 3, blk 33, Pima 17 91
Amado, Rafael, lot 1, blk 2, Solomonville 15 83
Butler, W F, lot 2, blk 34, Pima 17 07
Birdno, Geo H, 15 acres, sec 12, tp 7, r 25, Thatcher; beginning at a point 130 r n of a point 80 r w of s e cor of sec 12, tp 7 s r 25 e. n e, thence w 40 r n 70 rod s easterly along county road 55 rod, s 40 r to place of beginning 52 91
Blair, J H, s 1-2 of lot 3, blk 24, Thatcher 53 27
Bingham, Warner, lots 3 and 4, blk 44, Pima 24 74
Birdno, C N, 10 acres ne 1-4, se 1-4, Thatcher 29 55
Baines, Jose M, lot 25, Thatcher 13 10
Bullard, Emma, 10 acres (no description) 21 55
Coombs, Geo H, 2 1-2 acres sw 1-4, se 1-4 of e 1-2 of se 1-4, sec 28, tp 6 r 25, Central 26 36
Colvin, D O, 10 acres beginning nw cor nw 1-4, sec 28, tp 5 r 24, thence s 20 r, s 80 r n 80 r to beginning, Eden 21 13
Carter, Jr W A, 11 acres in W A Carter's Sr ent, sec 11-14, tp 6, r 25 Pima 34 36
Clark, W A, 120 acres se 1-4 nw 1-4 and s 1-2 ne 1 4 of lots 6, 7 and 8, sec 37, tp 6 r 24, Eden 91 40
Clark, F, lot 8, —blk Clifton 27 47
Clifton Com. Co, lot 5, — blk, Clifton 86 94
Chavez, Manuel, lot 1, blk 5, Clifton 19 67
Cazarez, Secombino, lot 17, blk 7, Clifton 8 88
Castenado, V F, lot 9, blk 7, Clifton 8 88
Cluff, Mose, 30 acres, sec 29, tp 6 r 21, lots 1 and 24, blk 15, lots 12 and 3, blk 16, Pima 93 25
Collins, S H, lot 7, blk 38, Safford 40 26
Campbell, John, lot 1, —blk, Safford 15 51
Chiarson, H W, lot 1, blk X, Safford 15 70
Curtis, Moses, lot 3, blk 1, Eden 17 07
Dinsmore, H A, 33 acres sw 1-4 ne 1-4, sec 19, tp 8 r 32, Duncan 44 11
Dodge, Lyman, nw 1-4 nw 1-4, se 1-4, sec 18 tp 6 r 25, Pima 31 50
Davis, Britton, e 1-2 se 1-4, sec 32, tp 6 r 25, Eden 85 06
Dodge, Thos. 3 acres in sw cor Taylor entry, lot 3 blk 65 ....20 12
East, Mrs. W, w 1-2 sw 1-4 nw 1-4, sec 20, tp 6, r 25, including 18 acres 26 57
East, Joseph, lot 4, blk 58, Pima 26 62
Fajardo, Amaded, 4 acres land sec 35, tp 6 r 27 Solomonville 13 10
Galvan, Sylvester, 3 lots Clifton 37 70
Garcia, Rafael, lot 4 ....14 40
Gonzales, Jose, lot 1 Solomonville 21 68
Gallego, Luciano, lot 2 Thatcher 13 74
Great Western Flour Milling Co. 0 acres, sec 8, tp 7 r 26, lots 1, 3, 5 and 15, blk 31, Safford 265 50
Gilles, G W, 26 acres in se cor s w 1-4, account taxes 1899, sec 24, tp 6 r 25 ....38 91
Holladay, F H, lot 1, blk 27, Pima 20 45
Handley, Wm, lot 1, blk 53, Pima 26 36
Harris, Oliver, beg. se cor se 1-4 nw 1-4, sec 22, tp 6 r 25, 80 r w, 40 r n 80 r e, 40 r s to beg enclosing 20 acres, Thatcher 33 45
Handcock, E E, 15 acres e central part of se 1-4, 32 and 8 acres in ne cor s 1-2 nw 1-4, sec 32, tp 5, r 24 and 5 acres in sec 32 tp 5 r 24 Eden 36 18
Higgins, S M, 10 acres in M M Curtis ent, sec 4, tp 5 r 24 ....26 56
Handcock, E, 10 a ne cor se 1-4, sec 32, tp 5 r 24, 15 acres Hawkin ent 38 65
Holladay, J D, 40 acres n 1-2 n 1-2 ne 1-4 sec 29 5 r 24, Eden 50 93
Hernandez, Louis, lot 93 W Clifton 16 68
Hughes, R N, 1 1-4 acres in Hawkins entry, Black Rock 12 06
Hawkin, John, 10 acres in Webb entry, Eden 18 56
Jefferson, Maggie, n 1-2, sw 1-2 and sw 1-4 and sw 1-4 ne 1-4, 47 acres lot 1, blk 38, Safford 66 66
Kniffen, Albert, 80 acres land, Solomonville 57 39
Kleyensteuber, F A, 160 acres e 1-2, e 1 2, sec 27, tp 7 r 25, Thatcher 30 79
Kempton, I T, 60 acres land, w 1-2 sw 1-4, ne 1-4 se 1-4 and sw 1-4 se 1-4 se 1 4, sec 26 tp 6 r 25 $43 85
Kelly, S M, 140 acres land sw 1-4 sw 1-4 sec 3, tp 10 r 23; lots 3, 4, 5 and 6, Thomas 45 99
Lavato, Jose M, lot 20 in West Clifton 11 87
Landers, W S, 240 acres land in J H and D E Thompson entry, Thomas 215 16
Lewis, Mrs S J, lot 2, blk 4, Thatcher 39 50
Lewis, C E, 20 acres land 1-4 ne 1 4 sw 1-4, sec 35, tp 5 r 24, Eden 31 69
Membrila Francisco, lot 13 in S F Add, Clifton 15 70
Martinez, A M, lot 48, Clifton 17 13
Martin, Jas A, lot 1, blk 4, Eden 17 13
Medina, Jesus, lot 1 blk 1 Clifton 9 40
Marquez, Josefa, lot 11, blk 7, Clifton 12 13
Monroe, Neil, lots 52 and 65, Clifton 15 25
Merrill, T S, 8 1-4 acres land, beg. 40 R S nw cor, sec 12, tp 7, r 25, thence S 36 R, E 60 R, N 8 R, to Union Canal N W to beginning, Thatcher 24 20
Merrill, Timothy, 1 acre in Carter's entry, Pima 13 75
Morales, C, 30 acres of land, 1-2 se 1-4 sec 27, tp 7, r 25, Thatcher, ...64 63
Mangum, J W, lot 1, blk 52, lot 1, blk 40, Pima 17 91
McBride, Jr, J A, lots 2, blk 27, Pima, ...21 68
Nash, George, 40 acres land, se 1-4 of se 1-4, sec 15, tp 7, r 26, Solomonville 70 41
Nerendo, Viet, lot 2, blk 3, West Clifton 8 88
Nelson, J A, lot in Pima, Graham Co 13 69
Ortiz, Juan, 1-4 lot, in Safford 11 87
Plumb, W M, 2 acres land in N W Hawkin's entry, sec 28, tp 5, r 24, Eden 10 50
Palmer, J T, 15 acres land n 1-2 of sw 1-4 of ne 1-4, sec 32, tp 5, r 24, Thomas 24 09
Palmer, E, 15 acres land, sw cor of ne 1-4, sec 32, tp 5, r 24, 12 acres land, sw cor of se 1 4 of nw 1-4 sec 33, tp 5, r 24, Eden 28 77
Plumb, J M, 20 acres land, sec 20, tp 5, r 24, Eden 28 83
Plumb, J H, 40 acres in sec 20, 20 acres in sec 33, tp 5, r 24, Eden, ...70 17
Racho, M, lot 9, blk 4, Solomonville 26 93
Place, Wm A, lot 3, Solomonville, ...32 18
Peralto, Serapio, lot 7, blk 34, Solomonville, ...31 01
Rawlins, T M, lot 2, block 4, Thatcher, ...20 21
Rogers, H P, 60 acres land, e 1-2 of sw 1 4 of ne 1-4, and w half of sw 1-4, sec 26, tp 5, r 25, Pima, ...21 91
Rogers, D M, lot 3 blk 34, Pima, ...21 16
Reed, John, 160 acres e 1-2 ne 1-4 and e 1-2 se 1-4, sec 30, tp 5, r 24, Thomas, ...138 39
Rivera, Juan, lots 22 and 23 West Clifton, ...11 61
Rollins, Mrs. Mary M, 40 acres land, nw 1 4 se 1-4, sec 13, tp 7, r 26, lot 1, Safford, ...39 95
Riggs & Moore, 20 acres land e 1-2 nw 1-4 nw 1-4, sec 22, tp 6, r 25, Pima, ...24 87
Ryan, T F, lots 6 and 7, blk 5, Duncan, ...14 34
Summerfield, O, lots 20 and 22 West Clifton, ...20 32
Samora, D, lot 7, blk 3, West Clifton, ...13 49
Stucky, R, lot 1, Layton, $33 97
Soto, Edward, 57 lots in blks 1, 15, 16 and 21, Sol'ville 121 85
Spalling, C D, lot 1, block 41, Safford 26 17
Spanish American So, lot 48, S. F. addition, Clifton, ...15 44
Serna, Marcial, 10 acres in R. Sanchez en. Clifton 20 12
Serna, Santos, 30 acres land in A Sanchez en. San Jose 37 09
Smith, Roana, lt 1 blk 4 Thatcher 18 43
Smith, Mrs. S R, lt 1, Thatcher, ...14 08
Telles, Rosalie, 10 acres land sec 18, tp 7, r 26, lot 6 1-2, blk 18, Solomonville, ...22 50
Tomblinson, J H, 5 acres land sw cor e 1 2 Davis ent, sec 18, tp 5, r 23, Thomas, ...13 82
Thurston, S B, lot 1, block 44, Pima, ...14 21
Turner, G A, 5 acres sec 20, tp 5, r 24, Graham Co 16 87
Unknown Owners, lots 3 and 4, and e 1 2 sw 1-4, sec 18, ne 1-4 sec 22, ne 1 4 sec 28, tp 8, r 26 and e 1-2 sw 1 4 and nw 1-4 se 1-4 and nw 1-4 sw 1-4 sec 28, tp 8, r 26, total 640 acres 93 51
Vallestros, F, lot 1, Solomonville 12 76
Varella, Juan, lot 1 Solomonville 7 61
Vialovas, Jesus, lt 1 Grant $9 07
Vianes, Juan, lot 1 North Clifton 28 51
Vasquez, Pedro, lot 10, block 7, West Clifton 8 88
Wooten, Sr. W E, 200 acres land nw 1-4 nw 1-4 and sw 1-4 nw 1-4, sec 27 and e 1 2 sw 1-4, sec 21, tp 6, r 19, Aravaipa, ...265 82
Worden, N P, 80 acres land e 1-2 sw 1-4, sec 18, tp 6, r 25, Pima, ...61 82
Woolsey, Joseph, lots 1 and 4, Thatcher, ...22 81
Walch, A, 22 acres land beg. 5 1-2 r n of se cor. sec 18, tp 6, r 25, thence W 80 r, n 16 r, e 80 r, s 28 r. and beg. 80 r w of se cor sec 18, tp 6, r 25, thence n 60 r w 32 r s 40 r e 8 r s 20 r e 24 r and lot 2, blk 54, Pima 38 06

1892

Procter, L. F. & Co., patented land e 1-2 nw 1 4 sw 1-4 sw 1-4 sec 22, s 1-2 sw 1 4 sec 15, n 1-2 nw 1-4 sec 22, se 1-4 sw 1-4 sec 21, nw 1-4 of ne 1-4 sec 28, e 1-2 nw 1-4 and sw 1 4 se 1-4 sec 28, e 1 2 nw 1-4 and sw 1-4 of nw 1-4 sec 28, w 1-2 of ne 1-4 nw 1 4 of se 1-4 and ne 1-4 nw 1-4 sec 32, and e 1 2 of se 1-4 sec 10 and w 1-2 of ne 1-4 sec 15, di en, s 1-2 se 1-4 and ne 1 4 sw 1-4 sec 29, sw 1 4 sw 1 4 sec 28, e 1-2 ne 1-4 ne 1-4 se 1-4 sec 32, w 1 2 nw 1 4 sec 33, e 1-2 se 1 4 and se 1-4 ne 1 4 sec 31, sw 1-4 and s 1-2 of nw 1-4 sec 32 all in tp 8 sr 26 e and all rights thereon, sold to ter of Ariz, May 20, 1893, $336 30

The above lists have been revised from all the Delinquent Lists for the years 1883 to 1900. If any of these items have been paid by any of the delinquents mentioned, please communicate with the undersigned, giving all information possible, to assist in correcting said lists.

By order of the Board of Supervisors.

SEAL THOMAS SMITH, Clerk.

Office of the Board of Supervisors, Solomonville, Graham Co., Territory of Arizona, November 1, 1902.

THE NEW YORK STORE

PLAIN TALK

When you take chances you are lucky if you get the best end of the bargain, the beauty of dealing with us, is that you don't take any chances. What you get here is sure to be the best you could find for your money.

EVERYTHING WE SELL

has the virtue of value and you never make a mistake in what you get from us

We have the largest stock of dry goods and clothing ever brought to the valley and everything is new, fresh and late style.

NO NEED TO MENTION PRICES.

New York Store prices are a by-word all over the valley.

Complete dressmaking establishment in connection.

THE NEW YORK STORE.

Leader in Goods, - Leader in Prices

Safford, Arizona.

OFFICIAL TABULATED STATEMENT

Of the Returns of the Election Held in Graham County, Arizona, on ··· Tuesday, November 4th, 1902 ···

Office of the Board of Supervisors, Graham County, Territory of Arizona, Solomonville, Arizona, November 17th' 1902.

The Board of Supervisors met at 9 o'clock a. m., according to law. Present: W. R. Waddill, Chairman; Henry Hill and Ira Harper Members, Thomas Smith, Clerk.

The Board of Supervisors proceeded to canvas the vote of the election held in the county on the 4th inst., and on completion resulted as shown by the following tabulated statement, viz:

	Safford	Clifton	Morenci	Duncan	Metcalf	Blue	Benton	Eagle Creek	San Jose	Solomonville	Thatcher	Pima	Central	Curtis	Ft. Thomas	Aravaipa	Lebanon	Cedar Springs	Grand Reef	Bonita	Franklin	Hubbard	Guthrie	Total	Majority
For Delegate to Congress—																									
Robert E. Morrison	64	200	213	4	51	....	2	2	27	47	31	19	10	15	13	2	7	....	....	37	....	....	4	753	....
J. F. Wilson	185	297	171	60	36	14	13	13	26	74	106	151	30	33	28	10	9	....	10	37	15	18	8	1345	592
Ostora Gibson	1	3	....	....	....	....	....	....	1	3	....	....	....	....	....	....	....	....	....	....	....	....	....	8	....
William Neissl	41	37	5	....	....	....	....	....	....	1	....	2	3	1	2	....	....	....	....	....	....	....	....	92	....
For the Council—																									
Alexander D. McLean	99	223	176	5	80	....	2	8	26	51	31	19	13	14	14	2	8	....	8	35	....	7	1	814	....
H B. Rice	172	323	216	62	12	15	17	6	27	74	106	149	29	33	31	10	11	....	....	37	15	14	11	1378	564
For Representative—																									
C. W. Beck	119	246	202	9	54	....	3	5	26	50	28	6	7	14	17	2	....	....	....	38	....	2	7	840	....
W. F. Hagan	103	192	198	6	45	1	4	5	29	44	33	17	6	15	13	2	....	....	....	36	....	7	4	769	....
W. T. Webb	146	262	179	56	37	15	15	7	26	73	112	168	39	35	28	10	8	....	8	32	14	22	5	1303	463
Gus Williams	171	373	183	51	42	14	15	7	24	73	98	152	33	34	31	10	8	....	8	37	15	12	8	1411	642
For Sheriff—																									
Dan Williamson	213	204	223	15	51	1	2	4	32	46	71	41	40	20	24	2	1	....	1	35	....	19	5	1058	....
James V. Parks	86	356	170	53	42	14	15	11	22	78	61	131	3	30	22	10	8	....	8	38	15	4	7	1186	128
For Probate Judge—																									
A. E. Nelson	87	152	222	5	23	....	2	1	28	53	36	17	6	15	15	1	6	....	....	33	....	10	3	715	....
P. C. Little	183	385	158	59	70	15	16	13	25	69	100	152	36	33	31	10	12	....	8	38	16	13	8	1450	735
For District Attorney—																									
Lee N. Stratton	156	230	201	14	45	....	2	9	28	52	42	24	14	18	19	1	9	....	....	34	....	13	4	915	....
Charles L. Rawlins	133	303	174	52	39	15	16	5	24	70	93	148	29	32	26	11	9	....	8	39	12	9	8	1255	340
For Treasurer—																									
Frank J. Garrett	68	182	250	12	41	....	1	2	24	43	25	11	9	13	14	2	5	....	....	33	....	6	2	743	....
George B. Gamble	215	360	141	56	50	15	17	12	29	79	110	160	35	37	31	10	13	....	9	38	14	16	9	1456	713
For Recorder—																									
Thomas Smith	173	260	224	14	51	....	2	8	29	57	54	31	24	18	20	5	10	....	1	38	3	14	4	1040	....
Mitt Simms	111	299	167	52	39	15	16	5	23	66	79	141	19	31	25	8	9	....	8	34	12	8	8	1175	135
For School Superintendent—																									
J. A. Hogan	55	188	200	4	40	....	2	2	22	41	5	10	4	8	14	2	4	....	....	33	....	....	1	636	....
W. A Moody	227	341	183	62	46	15	16	12	30	81	131	161	40	42	32	10	14	....	8	39	14	23	11	1538	902
For Supervisor—																									
W. A. Pitt	57	213	182	11	37	1	5	6	26	56	16	10	21	11	15	2	8	....	....	30	2	4	2	715	....
J. R. Welker	201	156	181	13	44	1	2	5	31	34	51	45	29	21	15	3	14	....	....	33	2	17	6	903	....
Ira Harper	82	346	204	50	49	15	17	4	24	97	91	134	8	32	27	10	9	....	9	36	13	5	7	1267	552
Eugene Caruthers	217	348	194	53	47	14	16	12	23	78	112	115	26	36	34	10	6	....	8	40	14	16	10	1464	561
For Surveyor—																									
John Nash	159	165	199	13	40	....	3	4	32	45	67	56	34	18	13	2	10	....	....	36	3	19	5	925	....
Harry Whittaker	117	366	176	53	46	15	15	9	22	76	65	116	6	32	31	9	9	....	9	36	13	4	7	1232	307

The Guardian

FRIDAY, NOV, 21, 1902.

SOME of the Republican papers of the Territory are still weeping crocodile tears over the result of the election.

BUSINESS, in all branches, is better in Safford now than it has been for several months. The same conditions seem to exist in the balance of the valley towns.

THE recent rain storms did a vast amount of good for the public roads. A few thousand dollars spent in graveling the roads most used would be a judicious expenditure of the road fund.

THERE is a movement on foot to organize a company to develop artesian water, reservoir it on some of the high mesas and pipe it to the towns for domestic use and for fire protection. If the company is organized, and it looks as though it will be, a general manufacturing business will be established in Safford. The money will come from eastern people.

ALTHOUGH the eight hour plank and the mine and boiler inspection planks were inserted in the Democratic platform at the demand and in the interest of the miners of the Territory, we only know of one important mining camp in the Territory that indorsed them at the poles, and that camp is Clifton, in this county. Can this be taken as an indication that the miners of this Territory are not in favor of this kind of legislation, or are there other reasons that caused them to vote as they did?

THE *Bulletin* again advocates the establishment of a Territorial poor farm in Graham county. Such a farm would undoubtedly be better for all concerned than the present method of maintaining the poor; it would also be cheaper. Each county, as the matter now stands, is compelled to support its indigent in a catch-as-catch-can method with no system whatever. With a poor farm established, where all the poor could be taken care of under one system, one management, they would receive better attention and it would be a saving to every county.

THERE is no place on the face of the earth where a government experiment and agricultural station could be operated to greater advantage than in this valley. We have every natural facility for the successful operation of such an institution. Tests made here would be practical and reliable. This is the natural home of all kinds of agricultural products; we have abundance of land and water and the tests could be made on an elaborate plan that would be of value. They would not have to be made in a hot house or cramped garden spot.

JUDICIAL ARROGANCE.

A case of interest to all newspapers has arisen at Houston, Texas. Judge Gillespie, of the local criminal court, has given orders that none of the proceedings in a murder case before him should be printed. The Houston Chronicle obtained a report of the proceedings and printed it. The proprietors were at once cited for contempt, and the cause is now under consideration.

Of this case the *Enterprise* says: If Judge Gillespie is wise he will consider for a long time before he decides to punish the *Chronicle* for its publication. Of course, a court can make any sort of an order it wants to, but its power to enforce the order is a very different question. Surely no court has any power to enfore any such order as this. The Constitution of the United States provides:

"Congress shall make no law respecting an establishment of religion, or prohibiting the free exercise thereof; or abridging the freedom of speech or of the press; or the right of the people peaceably to assemble and to petition the government for a redress of grievances."

It would be strange if a small judge had a power that is expressly denied to Congres. And furthermore, there is no good reason for such an order, because the people are entitled to know what is going on in the courts. This is recognized by all the State constitutions in the provision that courts shall be open. Courts have exercised the power of closing their doors during the progress of trials that were considered indecent but even in such cases there could be no prohibition of the publication of what was learned outside. In a recent case in the California supreme court, although the lower court had ordered that all persons be excluded from the court room except the counsel, officers and parties, and that no public reporter publication of any nature of the testimony in the case be made, still, notwithstanding these orders, verbatim report was published by a reporter, who entered "per vis," or in secret, and the same was held not to be a contempt, the court saying: "The constitution guarantees to every citizen the right to freely speak, write, etc., and prohibits the passage of any law to restain of abridge the liberty of speech or of the press." The learned judge in this case further says: "We are aware that there are English precedents for holding that the court possesses power to prohibit publication of their proceedings, but we know of no decision of this country upholding this, except where the publication tended to influence the proceeeings before the court."

This is the law, and it ought to be the law. A court is a public servant, not a public master, and the arrogation of any such powers as this Texas court has taken ought to receive general condemnation.

THOSE CUBAN CHILDREN.

Says the *Deseret News*: The special board of inquiry, which has investigated the case of Cuban orphan children destined for Mrs. Tingley's Point Loma home, have decided that the children will not be premitted to land. The children came from Santiago in care of a lady agent of the so-called Universal Brotherhood organization, and were temporarily taken care of at Ellis island. It is supposed that they will be returned to Cuba, but it is not impossible that they will be given to some other charitable institution with a religion approved by immigration authorities.

The hearing was quite sensational. The council for Mrs. Tingley and the children. Mr. Beckwith, stated among other things that the inquiry was no occasion for the trial of religious issues. He denied the right of the board to make such inquiry. He alledged the children now detained were sent here voluntarily by their guardians. They left Santiago in a sort of ovation, with flowers and the like, as children going to the great sister republic of the United States. They have been received here as half criminals and the proposition upon which Mr. Gerry seems to insist is that the United States government shall by their deportation, affront their parents and their own home city and overrule the judgment of the authorities of Santiago as to the standing of a school about which they know a thousand times more than Mr. Gerry can possibly know. Indeed, Mr. Gerry knows nothing.

The Point Loma school, he said would take care of them, and their exclusion is therefore most unsuitable, while the aspersions made upon the Point Loma school and Mrs. Tingley, at a distance of 3,000 miles, are indecent. With this statement, he concluded, "we withdraw from the hearing, and leave Mr. Gerry and the commissioners to meet their responsibility as they shall see fit."

The other side stated that if the Point Loma institution "is not established, if it is not stable, these children may become public charges, and that, in effect, is our whol e contention. You may remember that our testimony concerning Mrs. Tingley was offered only after Mr. Spalding had praised her to the skies." Then a letter from one Henry J. Bohn was read, in which there were some personal allegations against Mrs. Tingley, and the following statement:

"Your contention that these Cuban children may become a public charge is well taken. When once the authorities of California learn what Tingleyism means, it will not be tolerated any more than 'Mormonism'. When a lot of dupes outside of Point Loma cease contributions the probability is that the madame will get financially cornered, the mortgages on the property be foreclosed and the coloney find itself adrift."

Then an oponent of Mrs. Tingley was heard—one who professed to be a Theosophist of a rival faction. He was premitted to make several scandalous allegations and insinuations, and the unanimous conclusion was reached that the children could not land.

To most impartial people this decision will appear strange. The children are excluded on the ostensible ground that they may possibly become a public charge. On that ground every immigrant could be excluded, for surely there is a possibility that each newcomer may meet with misfortune and become a public burden. The real motive of the exclusion was, clearly, a religious one, and that should not be premitted to have any weight in government affairs. Mrs. Tingley's religion may be peculiar in some respects, but that should not bar her from doing good to children that may need a home and education.

THE magazines, the papers and the literary Clubs are full of discussions of genius. It is safe to say that the subject is as badly misunderstood as religion. But there is a plain truth about the matter that ought to be emphasized at once before more muddling has been done. Genius in merely exceptional ability; if combined with learning and experience it finds expression in works that are treasured by humanity as embodying its wisdom, feeling and aspiration. But like everything human it is liable to perversion and is frequently abused. Genius, in itself, is not allied to insanity or degeneration; but may be asociated with either in its lower manifestations. The greatest geniuses are recognized as such because they have put their best work on subjects that lie next to the heart of man, and handle these subject with full knowledge, full sympathy and in their best manner. Shakespeare, himself, only rises to his full stature in a few of his plays, and with the exception of a few sonnets all the rest of his work would hardly gain him a decent notice if published today for the first time. But because he had the "genius" to write Hamlet, Lear, Othelle and Macbeth, The Tempest, As You Like It, and other masterpieces, he is remembered as the greatest of writers.

THE Academy at Thatcher is in better condition today than at any time during its previous history. This institution of learning is doing a wonderful work for the young people and richly deserves the support it is receiving.

PIMA ITEMS.

Regular correspondence to GUARDIAN.

Miss Wood addressed the people of Pima Monday night in the interest of woman suffrage. Miss Wood is a fluent speaker and handled her subject in a masterly manner and it is to be regretted that more people were not out to hear her. After the meeting a woman's suffrage association was organized, about thirty members signing the roll. Mrs. Annie McBride was elected president.

Dr. E. M Wilkinson took the train Tuesday for his home in Virginia. The doctor left sooner than he intended on account of the serious illness of one of his children. During his sojourn here the doctor has made many friends who regretted very much to see him leave, but who wish him success wherever he may elect to locate.

A large number of Pima's young men made a vigorous attack upon the streets of our little burg Thursday, and as a result the streets present a much more creditable appearance. The young ladies association and Relief Society furnished lunch for the workers.

Quite a number of our young people attended the basket party at Cluff's ranch Monday night.

A change in the Bishopric of the Bryce ward was effected Sunday. Bishop A. N. Bryce was released and David Claridge chosen to fill his place.

Cattle Shipped In.

An outfit of Chiricahua Cattle company's cow boys have been in Safford several days this week awaiting the arrival of a train load of cattle.

The cattle are being shipped from the company's southern range in Cochise county and will be driven from here to their Black River range for the purpose of giving them better pasturage.

Documents For Record.

Following is a list of documents filed for record at the county seat as compiled by Fred Dysert, abstracter.

J. G. Hopkins and wife ,to Mrs. Lula Smith, deed $2750. lot 3 and Sly 3-8 of lot 2 Riverside Park, Clifton.

Lula and Thomas Smith to Martha Abraham, deed $1200. lot 50 feet front in South Clifton.

Anwell Lafave and wife file notice of Lis Pendens vs H. H. Rea and Clifton Central Mining and Milling Co. to cancel deeds to Midnight, Midnight No's 2 and 3 in Greenlee Dist.

C. Layton to I E D Zundell, deed $600 e 1-2 se 1-4 sw 1-4 sec 1 tp 7 s 25 e

E L Shaw and wife to Maury Grider deed $10. lot 150x333 in n w 1-4 sec 17 tp 7 s 26 e.

Jesse Yoakum, Karl M Schade and Richard Stevens file certificate of Co-Partnership as "Clifton Bakery and Bottling works" Clifton, Ariz.

J T Alexander and J T Long locate Dexter in Copper Mt. Dist.

Benjamin Maurer and wife to Jennie Maurer deed $5. lot 10 n 1-2 11 and s 1-2 9 in blk 3 Maurer's add. Safford and other tracts in nw 1-4 sec 17 tp 7 s 26 e.

Graham County Mining Co. locates Boston and Sunrise in Clark Dist.

United States to Joseph H McClesky patent nw 1-4 se 1-4 sec 13 tp 8 s 41 e.

H C Day and wife to L D Dunagon deed $5 55 acres in sw 1-4 sec 34 tp 8 s 32 e.

Robert L Dunagon to L D Dunagon deed $1. 1-2 acre in sw 1-4 cor ne 1-4 sec 34 tp 8 s 32 e.

Benjamin Echols and wife to Wm A Moody deed $1250 4.39 acres in ne 1-4 sec 11 tp 7 s 25 e.

James Cluff and wife to William Combs deed $100. e 1-2 ne 1-4 nw 1-4 sec 34 tp 6 25 e.

George Combs and wife to Wm B Combs deed $500. 17 1-2 acres in nw 1 4 sec 33 tp 6 s 25 e.

Fresh currants and raisins for Thanksgiving at J. R. Welker & Co. 1t

SILVER AND JEWELS.

Taking and Timely Novelties of the New York Shops.

Elsie Bee says in the Jewelers' Circular:

Snuffboxes are the novelty now talked about, and a very handsome line of gold ones seen demonstrates some of the fascination that seems to cling to this old time object. These are oblong, shallow little cases very elaborately wrought in repousse work or other handsome finish. Some of them have on the top a beautiful decoration in diamonds. King Edward is credited with the initiation of the movement toward the revival of snuff taking as a social fashion, and, while the fashion is not yet apparent in public, boxes of great value as antiques, as well as less expensive modern affairs in silver and gilt, are in evidence in the shops.

Very desirable on one's autumn travels for filling bottles with liquid are little silver funnels. Some are the tiniest and most taking toylike affairs imaginable; others of larger size are equal to almost any ordinary demand. Many are plain and highly polished, while others come ornamented in repousse.

It may not be amiss to remark here that among revivals of past fashions comes the whisper in the air that "patching" will again have its devotees among the fair sex. In this event the old fashioned silver "patch box" and present day reproductions of the same will be as much an object of interest and consideration as the snuffbox is now.

Fans are smaller and many of them fashioned with an eye to attachment to the long chain. The large fans suitable for the opera and big social functions of the winter give way to more natty and easily managed little arrangements. Empire fans, richly decorated with bone, pearl, ivory or shell sticks, are in vogue.

BASEBALL

Report has it that Ed Barrow, manager of the Toronto club, will buy the Newark franchise in the Eastern league for next season. Barrow contends that the Mosquito City is one of the best in that circuit.

If the deal now pending can be carried through, the much talked of twirler, St. Vrain, now with the Memphis club of the Southern league, will pitch for the Toledo club next year.

Running Risks!

Despite the prevalence of robbery, a few continue to keep money about their homes. In thus doing, they are not only risking their money, but also their lives.

How much safer and better it would be if these people were to bring their money to the bank. Are you running such risks?

+++++

Gila Valley Bank & Trust Co.

SOLOMONVILLE, MORENCI, CLIFTON.

THE ONLY
SECOND HAND WHISKEY

In the Territory is kept at the Midway, call and inspect it. There is also kept on hand cigars and other beverages that have never been used.

BILLY ROBINSON, Proprietor.

J. E. GOLDING.

DEALER IN

Stationery of all kinds, pens, pencils, inks, school books magazines and legal blanks. Bicycles and all kinds of extras all repair work neatly done.

SAFFORD. - - - - ARIZONA

Great Slaughter Sale,

t Layton, Allred & Co.'s,

Thatcher, - - - Arizona

Our Motto, Live and Let Live.

Ladies' Hats, Cloaks, Capes, Corsets and Shoes reduced from 50 to 100 per cent
Gents' and Boys' Hats, Shirts, Ties and Pants reduced from 25 to 100 per cent
It will pay you to call and examine our $1.00 line of Ladies' and Gents' furnishing goods.
We are headquarters for everything good for a little money.
We also sell all kinds of Mill Produce at reasonable prices.

We are here to stay.
We want your trade.

JONES HOTEL

One Block North of Depot,

Fine, Large, well Ventilated rooms. Everything first-class. Special accommodations for Transients. Large display sample room. Chicken or Turkey dinner on Sunday and Wednesday

HOT AND COLD BATHS AT ALL HOURS.

MRS. A. V. JONES, Proprietress,

Safford, Arizona.

Pedro Michelena

REAL ESTATE AND MINING AGENCY

Real Estate and Mining Abstracts,

Business Promptly attended to

Correspondence Solicited.

4 Important Gateways 4

THE TEXAS AND PACIFIC RAILWAY
TEXARKANA SHREVEPORT EL PASO NEW ORLEANS

"No Trouble to Answer Questions."

TAKE THE "Cannon Ball" FAST TRAIN

This handsomely equipped train leaves El Paso daily and runs through to St. Louis without change, where direct connections are made for the North and East; also direct connections via Shreveport or New Orleans for all points in the Southeast

Latest Pattern Pullman Buffet Sleepers
Elegant New Chair Cars—Seats Free
Solid Vestibuled Trains Throughout.

For descriptive pamphlet, or other information, call on or address,

R. W. CURTIS, S. W. P. A. El Paso, Texas.
J. V. ELMORE, T & P. El Paso, Texas.
E. P. TURNER, G. P. & T. A. Dallas Texas

ATCHISON,
TOPEKA & SANTA FE
RAILROAD

Is the Shortest and Quickest route to Denver, Kansas City, St. Louis, Chicago and all points

North, East and West.

The accommodations of this popular road are unexcelled in the east or west. Should you desire to go North, East or West, write for circulars and information to any Santa Fe agent

F. B. HOUGHTON, Gen. Agt., El Paso, Tex.

Atchison Topeka & Santa Fe Ry

WHEN
In Need of a nice
- Lunch -
You can get it at
C. W. Morris'
PLACE.

He also keeps the latest fashionable drinks.

He will fix up a drink or a lunch to fit any make of palate.

THE
UNION PACIFIC
IS THE
Quickest and
Finest Equipped Route From Denver to all Points East.
4 fast trains daily.

Pullman Palace Sleepers.
Dining Cars.
Chair Cars.

Buffet, Smoking, library cars.

See your Local Agent or address GEO. ADY, Gen'l Agent Denver

J. F. Powers,
Contractor
and Builder

Cabinet, Interior Finish and Buggy Work my Specialties.

Safford - Ariz

Another car of buggies just received.

Car of mountain hacks to arrive next week.

OLNEY-IJAMS
HARDWARE CO.
Safford - - - Arizona.

We promptly obtain U. S. and Foreign
PATENTS
Send model, sketch or photo of invention for freereport on patentability. For free book, How to Secure Patents and TRADE-MARKS write to
CASNOW & Co.
OPPOSITE U. S. PATENT OFFICE
WASHINGTON, D.C.

WHITE BRONZE
MONUMENTS

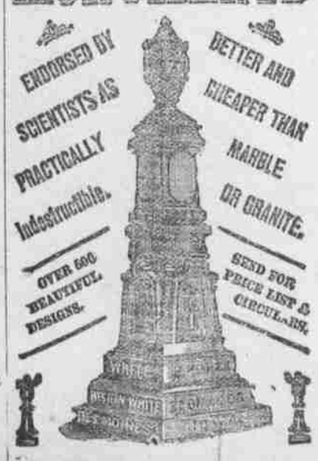

ENDORSED BY SCIENTISTS AS PRACTICALLY Indestructible.
BETTER AND CHEAPER THAN MARBLE OR GRANITE.
OVER 500 BEAUTIFUL DESIGNS.
SEND FOR PRICE LIST & CIRCULARS.

H. N. Chiarson, Agt
Thatcher, Ariz.

CERTIFICATE OF INCORPORATION

—OF—

THE FEDERAL MINING COMPANY.

Offices With

The Corporation Trust Company of Delaware,

Dover, Delaware.

FIRST:—The name of this corporation is The Federal Mining Company.

SECOND:—Its principal office and place of business in the State of Delaware is to be located in the city of Dover, county of Kent.

THIRD:—The nature of the business and the objects and purposes proposed to be transacted, promoted and carried on, are to do any or all of the things herein mentioned, as fully and to the same extent as natural persons might or could do, and in any part of the world, viz:

To acquire, own and lease mines, mining claims and properties, to acquire licenses, patents and concessions of or in mines, mining claims and properties, within or without the State of Delaware; to acquire, own, lease or contract for all and any machinery equipment, devices and appliances for the mining, handling and reduction of gold, silver, copper and other ores and for the acquiring and handling of all other materials or devices which may be useful or applicable therefor; also, to sell, or in any manner dispose of such properties, and to grant, licenses or other rights in respect of the same, and in any manner deal with any and all such mines, claims, licenses, patents, concessions, leases, contracts and privileges which may directly or indirectly prove necessary, advantageous or serviceable in the premises.

In furtherance, and not in limitation, of the general powers conferred by the laws of Delaware, it is expressly provided that this corporation shall also have the following powers, viz:

To take, own, hold, deal in, mortgage or other wise lien, and to lease, sell, exchange, transfer, or in any manner whatever dispose of, real property, wherever situated.

To manufacture, purchase or acquire in any lawful manner, and to hold, own, mortgage, pledge, sell, transfer, or in any manner dispose of, and to deal and trade in, goods, wares, merchandise and property of any and every class and description. To acquire the good will, rights and property of any person, firm, association or corporation; to pay for the same, in cash, the stock of this company, bonds or otherwise; to hold or in any manner to dispose of the whole or any part of the property so purchased; to conduct in any lawful manner the whole or any part of any business so acquired, and to exercise all the powers necessary or convenient in and about the conduct and management of such business.

To apply for, or in any manner to acquire, and to hold, own, use and operate, or to sell or in any manner dispose of, and to grant license or other rights in respect of, and in any manner deal with, any and all rights, inventions, improvements and processes exercised or used in connection with or secured under letters patent or copyrights of the United States or other countries, and any and all trade marks and similar forms of protection wherever obtained or however registered, and any and all formulas, processes, rights, privileges, concessions and authorities, and to turn to account, work, operate, use, enjoy or develope the same, and to carry on any business, manufacturing or otherwise, which may directly or indirectly prove necessary, advantageous or serviceable in the premises.

To enter into, make, and perform contracts of every kind with any person, firm, association or corporation, and without limit as to amount, to draw, make, accept, endorse, discount, execute and issue promissory notes, drafts, bills of exchange, warrants, bonds, debentures, and other negotiable or transferable instruments, so far as may be permitted by the laws of the State of Delaware.

To have offices and carry on business without restriction as to place or amount.

To do any or all of the things herein set forth to the same extent as natural persons might or could do, and in any part of the world, as principals, agents, contractors, trustees or otherwise and either alone or conjointly with others.

In general to carry on, in connection with the objects, purposes and businesses above set forth, any other business whatsoever, and with all the powers conferred by the laws of Delaware upon corporations under the act hereinafter referred to, and all acts amendatory thereof or supplementary thereto.

FOURTH:—The amount of the total authorized capital stock of this corporation is One Million Dollars ($1,000,000) divided into One hundred thousand shares of Ten dollars ($10.00) each.

The amount of capital stock with which it will commence business is One million dollars ($1,000,000) being one hundred thousand shares of Ten dollars ($10.00) each.

FIFTH:—The names and places of residences of each of the subscribers to the capital stock, are as follows:

Name.	Residence.
Frank S. Weller,	1198 Pacific St., Brooklyn, N. Y.
John Schenck,	131 Weirfield St., Brooklyn, N. Y.
James Virdin,	Dover, Delaware.

SIXTH:—The existence of this corporation is to be perpetual.

SEVENTH:—The affairs of this corporation are to be conducted by the officers and persons fixed by the by-laws; and such persons are to be chosen at the times and places and in the manner fixed by the by-laws.

EIGHTH:—This corporation may become seized and possessed of either real or personal estate, or both, to an unlimited extent, but a limit to the value of the property so held may be fixed by the by-laws.

NINTH:—The amount of indebtedness or liability which this corporation may at any time incur shall be unlimited unless a limit thereto be fixed by the by-laws.

TENTH:—The private property of the stockholders shall not be subject to the payment of corporate debts to any extent whatever.

ELEVENTH:—The directors shall have power to make and to alter the by-laws; to fix the amount to be reserved as working capital, and to authorize, and cause to be executed, mortgages and liens, without limit as to amount, upon the property and franchises of the corporation, and, in general, to exercise all powers and authorities not expressly withheld from them by the law, or this certificate of incorporation, or the action of the stockholders.

With the consent, in writing, and pursuant to a vote of the holders of 75 per cent of the capital stock issued and outstanding, the directors shall have authority to dispose, in any manner, of the whole property of this corporation.

The by-laws shall determine whether and to what extent the accounts and books of this corporation, or any of them, shall be open to the inspection of the stockholders; and no stockholder shall have any right of inspecting any account, or book, or documents of this corporation, except as conferred by law or the by-laws, or by resolution of the stockholders.

The stockholders and directors shall have power to hold their meetings, and keep the books and records of the corporation, outside of the state of Delaware, at such places as may be from time to time designated.

It is the intention that the objects specified in the third paragraph hereof shall, except where otherwise expressed in said paragraph, be nowise limited or restricted by reference to or inference from the terms of any other paragraph or clause in this certificate of incorporation, but that the objects specified in each of the clauses of this certificate shall be regarded as independent objects.

We, the undersigned, for the purpose of forming a corporation under an act of the State of Delaware, entitled "An Act Providing a General Corporation Law," approved March 10, A. D. 1899, and all acts amendatory thereof or supplementary thereto, do make, record, and file this certificate, and do certify that the facts herein stated are true; and we have accordingly hereunto set our respective hands and seals.

Dated at New York City, Sept. 3d, 1902, in presence of F. H. Wilson.

FRANK S. WELLER, (L. S.)
JOHN SCHENCK, (L. S.)
JAMES VIRDIN, (L. S.)

State of New York } ss.
County of New York }

Be it remembered that on this third day of Sept. A. D. 1902, personally appeared before me, the subscribers, a Notary Public, Frank S. Weller and John Schenck, parties to the foregoing certificate of Incorporation, known to me personally to be such, and severally acknowledged this certificate of Incorporation to be their act and deed respectively, and that the facts therein stated were truly set forth.

Given under my hand and seal of office the day and year aforesaid.

William J. Ball, Notary Public, Kings Co. N. Y.

WM. J. BALL, Notary Public, No. 143 Kings Co. N. Y.

State of New York } ss.
County of New York. }

Be it remembered that on this 3rd day of Sept. A. D. 1902, personally appeared before me, the susceriber, a notary public, James Virdin, party to the foregoing certificate of incorporation, known to me personally to be such, and acknowledged this certificate of incorporation to be his act and that the facts therein stated were truly set forth.

Given under my hand and seal of office the day and year aforesaid.

J. M. Wheeden, Notary Public, New York Co. N. Y.

J. M. WHEEDEN, No. 51 Notary Public.

State of Delaware,
Office of Secretary of State.

I, Caleb R. Layton, Secretary of State of the State of Delaware, do hereby certify that the above and foregoing is a true and correct copy of certificate of incorporation of "The Federal Mining Company," as received and filed in this office the fourth day of September A. D. 1902, at 8 o'clock A. M.

In testimony whereof, I have hereunto set my hand and official seal, at Dover, this twenty-eighth day of October in the year of our Lord one thousand nine hundred and two.

Seal. CALEB R. LAYTON, Secretary of State.

Notice of Hearing of Petition for Probate of Will.

In the Probate Court of the County of Graham, Territory of Arizona.

In the matter of the Estate of
Alexander Stewart, deceased.

Notice is hereby given that Thursday the 4th day of December, 1902, at ten o'clock a. m. of said day, and the Court room of said court, at the Court House in the city of Solomonville, County of Graham, Territory of Arizona, have been appointed as the time and place for proving the will of said Alexander Stewart, deceased, and for hearing the application of Nancy E. Stewart for the issuance to her of letters testamentary thereon.

Witness my hand and seal of said court this 6th day of November, 1902.

W. A. MOODY, Clerk.

POINTS ON MOLTING.

An Expert's Observations on This Important and Timely Subject.

I have tried quite a number of systems in order to get hens to molt early and have met with fair success, says Theodore Hewes. I have also talked to a great many breeders and watched the systems as used in the different yards visited, and I believe Mr. Mitchell of Bristol, Conn., has come as near solving the problem as any of them. His system is to select such males or females that he desires to have molt early and confine them in small runs or houses for about three weeks, giving them only food enough to keep them alive. In other words, he reduces their weight, but as soon as the period of fasting is finished they are given the richest food and if possible are allowed a grass run. The result is that the feathers are dried out by this fasting, and the rich food starting the young feathers push the old dry ones out of place, the bird having the appearance of being picked.

At the time of my visit to Mr. Mitchell's yards, during the fall of 1901, I found in some of the small runs in his barn loft, where birds were molting, enough loose feathers to make a good sized pillow, and they had dropped out of the birds within three days of my visit, as three days previous the feathers had all been cleaned up. The result obtained by Mr. Mitchell can be secured by allowing the brood hens to set for two or three weeks during warm weather and when taken off the nests given the best of food for a couple of weeks. There are many systems in vogue, all of them proving more or less valuable. Some breeders place the birds in small houses about as large as a dog kennel, facing the same to the north, never allowing the sun to shine on the bird during molt. This has a tendency to hurry the molt along.

At one place I visited I found birds confined in coops of this kind that had been carefully hand picked, every feather being taken off the same as dressing for market. The poor old birds were ashamed of themselves, like a peacock when he loses his tail, and remained inside of their boxes all day, only coming to the door to eat and drink. I am glad to say that this system of molting is not at all common or popular, and I trust it never will be.

The starving or reducing system is well worth a trial, and when fasting is all over be careful to have plenty of sunflower seed or oil cake to go with their feed, not overlooking the importance of green food or grass runs. Let any hen that becomes broody sit, placing her in a keg or barrel turned on its side, so that she will heat up thoroughly, and the old feathers will be shoved off as soon as she is off the nest.

Care of Turkeys.

If we have hot days and cool nights, watch your turkeys closely, and if any of them show signs of cold quarantine them immediately and give any good commercial roup cure. It will be well to give some of the cure in the drinking water given to the rest of the flock, and if you notice any of the others sneezing and running at the nose place them also in quarantine, that you may avoid that dreaded disease diphtheritic roup.

If any of your flock become cropbound (they are not apt to do so if their grit dish is kept filled), pour melted lard down the throat and knead the crop gently with the fingers. I mention this now as it sometimes happens that their first day in the field after the grain the crop is full of oats, and if they do not get sufficient grit the sharp hulls cause it to pack, so if you see a droopy turkey come in catch it, and you can easily tell by feeling the crop if it be cropbound. Keep it away from the rest of the flock, not because it is contagious, but for your own convenience in catching it to administer medicine and that it may not be injured by the rest of the flock.—Margaret Cavanaugh Daly in Poultry Success.

Indigestion.

"Indigestion" is to the chicken doctor what malaria is to the M. D. When there is uncertainty about it, "indigestion," or "malaria," as the case may be, becomes a convenient scapegoat. But chickens do have indigestion, as people do have malaria. The chicken doctor is as reckless in his prescriptions as the M. D. is at his best. In either case moderate doses of starvation are the best remedy. Change the feed, feed but little, and the patient will get well.

(Continued from page 6.)

1900

Acunia, Juan, lot 8, blk 37, Solomonville 855 87
Allison, J, 30 acres, sec 9, tp 7 r 27 .....47 75
Apodaco, Juana, lot 1, Clifton, ...7 51
Adcock, Jeff, 40 acres in sec 13, tp 5, r 23, Ft. Thomas 50 51
Anderson, J J, lot 3, blk 33, Pima 17 91
Amado, Rafael, lot 1, blk 2, Solomonville 15 83
Butler, W F, lot 2, blk 34, Pima 17 07
Birdno, Geo H, 15 acres, sec 12, tp 7, r 25, Thatcher; beginning at a point 130 r n of a point 80 r w of s e cor of sec 12, tp 7 s r 25 e. n s, thence w 40 r n 70 rod s easterly along county road 55 rod, s 40 r to place of beginning 52 91
Blair, J H, s 1-2 of lot 3, blk 24, Thatcher 53 27
Bingham, Warner, lots 3 and 4, blk 44, Pima 24 74
Birdno, C N, 10 acres ne 1-4, se 1-4, Thatcher 29 55
Baines, Jose M, lot 25, Thatcher 13 10
Bullard, Emma, 10 acres (no description) 21 55
Coombs, Geo H, 2 1-2 acres sw 1-4, se 1-4 of e 1-2 of se 1-4, sec 28, tp 6 r 25, Central 26 36
Colvin, D O, 10 acres beginning nw cor nw 1-4, sec 28, tp 5 r 24, thence s 20 r, s 80 r n 80 r to beginning, Eden 21 23
Carter, Jr W A, 11 acres in W A Carter's Sr ent, sec 11-14, tp 6, r 25 Pima 34 36
Clark, W A, 120 acres se 1-4 nw 1-4 and s 1-2 ne 1 4 of lots 6, 7 and 8, sec 37, tp 6 r 24, Eden 91 40
Clark, F, lot 8, —blk Clifton 27 47
Clifton Com. Co, lot 5, — blk, Clifton 86 94
Chavez, Manuel, lot 1, blk 5, Clifton 19 67
Cazarez, Secombino, lot 17, blk 7, Clifton 8 88
Castenado, V F, lot 9, blk 7, Clifton 8 88
Cluff, Mose, 30 acres, sec 29, tp 6 r 21, lots 1 and 24, blk 15, lots 12 and 3, blk 16, Pima 93 25
Collins, S H, lot 7, blk 38, Safford 40 26
Campbell, John, lot 1, —blk, Safford 15 51
Chiarson, H W, lot 1, blk X, Safford 15 70
Curtis, Moses, lot 3, blk 1, Eden 17 07
Dinsmore, H A, 33 acres sw 1-4 ne 1-4, sec 19, tp 8 r 32, Duncan 44 11
Dodge, Lyman, nw 1-4 nw 1-4, se 1-4, sec 18 tp 6 r 25, Pima 31 50
Davis, Britton, e 1-2 se 1-4, sec 33, tp 6 r 25, Eden 85 06
Dodge, Thos. 3 acres in sw cor Taylor entry, lot 3 blk 65 .....20 12
East, Mrs. W, w 1-2 sw 1-4 nw 1-4, sec 20, tp 6, r 25, including 18 acres 26 57
East, Joseph, lot 4, blk 53, Pima 26 62
Fajardo, Amaded, 4 acres land sec 35, tp 6 r 27 Solomonville 13 10
Galvan, Sylvester, 3 lots Clifton 37 70
Garcia, Rafael, lot 4 .....14 40
Gonzales, Jose, lot 1 Solomonville 21 68
Gallego, Luciano, lot 2 Thatcher 13 74
Great Western Flour Milling Co. 0 acres, sec 8, tp 7 r 26, lots 1, 3, 5 and 13, blk 31, Safford 265 50
Gilles, G W, 26 acres in se cor s w 1-4, account taxes 1899, sec 24, tp 6 r 25 .....38 91
Holladay, F H, lot 1, blk 27, Pima 20 45
Handley, Wm, lot 1, blk 53, Pima 26 36
Harris, Oliver, beg. se cor se 1-4 nw 1-4, sec 22, tp 6 r 25, 80 r w, 40 r n 80 r e, 40 r s to beg enclosing 20 acres, Thatcher 33 45
Handcock, E E, 15 acres e central part of se 1-4. 32 and 8 acres in ne cor s 1-2 nw 1-4, sec 32, tp 5, r 24 and 5 acres in sec 32 tp 5 r 24 Eden 36 13
Higgins, S M, 10 acres in M M Curtis ent, sec 4, tp 5 r 24 .....26 56
Handcock, E, 10 a ne cor se 1-4, sec 32, tp 5 r 24, 15 acres Hawkin ent 38 65
Holladay, J D, 40 acres n 1-2 n 1-2 ne 1-4 sec 29 5 r 24, Eden 50 93
Hernandez, Louis, lot 93 W Clifton 16 68
Hughes, R N, 1 1-4 acres in Hawkins entry, Black Rock 12 90
Hawkin, John, 10 acres in Webb entry, Eden 18 56
Jefferson, Maggie, n 1-2, sw 1-2 and sw 1-4 and sw 1-4 ne 1-4, 47 acres lot 1, blk 38, Safford 66 66
Kniffen, Albert, 80 acres land, Solomonville 57 89
Kleyensteuber, F A, 160 acres e 1-2, e 1 2, sec 27, tp 7 r 25, Thatcher 30 79
Kempton, I T, 60 acres land, w 1-2 sw 1-4, ne 1-4 se 1-4 and sw 1-4 se 1 4, sec 26 tp 6 r 25 $13 85
Kelly, S M, 140 acres land sw 1 4 sw 1-4 sec 3, tp 10 r 23; lots 3, 4, 5 and 6, Thomas 45 99
Lavato, Jose M, lot 20 in West Clifton 11 87
Landers, W S, 240 acres land in J H and D E Thompson entry, Thomas 215 16
Lewis, Mrs S J, lot 2, blk 4, Thatcher 39 50
Lewis, C E, 20 acres land 1-2 ne 1 4 sw 1-4, sec 35, tp 5 r 21, Eden 31 69
Membrila Francisco, lot 13 in S F Add, Clifton 15 70
Martinez, A M, lot 48, Clifton 17 13
Martin, Jas A, lot 1, blk 4, Eden 17 13
Medina, Jesus, lot 1 blk 1 Clifton 9 40
Marquez, Josefa, lot 11, blk 7, Clifton 12 13
Monroe, Neil, lots 52 and 65, Clifton 15 25
Merrill, T S, s 1-4 acres land, beg. 40 R S nw cor, sec 12, tp 7, r 25, thence S 36 R, E 60 R, N 8 R, to Union Canal N W to beginning, Thatcher 24 20
Merrill, Timothy, 1 acre in Carter's entry, Pima 13 75
Morales, C, 80 acres of land, 1-2 se 1-4 sec 27, tp 7, r 25, Thatcher, ...64 63
Mangum, J W, lot 1, blk 52, lot 1, blk 49, Pima, ...17 91
McBride, Jr., J A, lots 2, blk 27, Pima, ...21 68
Nash, George, 40 acres land, se 1-4 of se 1-4, sec 15, tp 7, r 26, Solomonville 70 41
Nerendo, Vict, lot 2, blk 3, West Clifton 8 88
Nel[illegible], J A, lot in Pima, Graham Co. 13 69
Ortiz, Juan, 1-4 lot, in Safford 11 87
Plumb, W M, 2 acres land in N W Hawkin's entry, sec 28, tp 5, r 24, Eden 10 50
Palmer, J T, 15 acres land n 1-2 of sw 1-4 of ne 1-4, sec 32, tp 5, r 24, Thomas, ...24 09
Palmer, E, 15 acres land, sw cor of ne 1-4, sec 32, tp 5, r 24, 12 acres land, sw cor of se 1 4 of nw 1-4 sec 33, tp 5, r 24, Eden, ...28 77
Plumb, J M, 20 acres land, sec 20, tp 5, r 24, Eden, ...28 83
Plumb, J H, 40 acres in sec 20, 20 acres in sec 33, tp 5, r 24, Eden, ...70 17
Racho, M, lot 9, blk 4, Solomonville 26 93
Place, Wm A, lot 3, Solomonville, ...32 18
Peralto, Serapio, lot 7, blk 34, Solomonville, ...31 01
Rawlins, T M, lot 2, block 4, Thatcher, ...20 21
Rogers, H P, 60 acres land, e 1-2 of sw 1 4 of ne 1-4, and w half of sw 1-4, sec 26, tp 5, r 25, Pima, ...21 91
Rogers, D M, lot 3 blk 34, Pima, ...21 16
Reed, John, 160 acres e 1-2 ne 1-4 and e 1-2 se 1-4, sec 30, tp 5, r 24, Thomas, ...138 39
Rivera, Juan, lots 22 and 23 West Clifton, ...11 61
Rollins, Mrs. Mary M, 40 acres land, nw 1 4 se 1-4, sec 13, tp 7, r 26, lot 1, Safford, ...39 95
Riggs & Moore, 20 acres land e 1-2 nw 1-4 nw 1-4, sec 22, tp 6, r 25, Pima, ...24 87
Ryan, T F, lots 6 and 7, blk 5, Duncan, ...14 34
Summerfield, O, lots 20 and 22 West Clifton, ...20 32
Samora, D, lot 7, blk 3, West Clifton, ...13 49
Stucky, R, lot 1, Layton, $33 97
Soto, Edward, 57 lots in blks 1, 15, 16 and 21, Sol'ville 121 85
Spalling, C D, lot 1, block 41, Safford 26 17
Spanish American So, lot 48, S, F. addition, Clifton, ...15 44
Serna, Marcial, 10 acres in R. Sanchez en. Clifton 20 12
Serna, Santos, 30 acres land in A Sanchez en. San Jose 37 09
Smith, Roana, lt 1 blk 4 Thatcher 18 43
Smith, Mrs S R, lt 1, Thatcher, ...14 08
Telles, Rosalie, 10 acres land sec 18, tp 7, r 26, lot 6 1-2, blk 18, Solomonville, ...22 50
Tomblinson, J H, 5 acres land sw cor e 1 2 Davis ent, sec 18, tp 5, r 23, Thomas, ...13 82
Thurston, S B, lot 1, block 44, Pima, ...14 21
Turner, G A, 5 acres sec 20, tp 5, r 24, Graham Co. 16 87
Unknown Owners, lots 3 and 4, and e 1 2 sw 1-4, sec 18, ne 1-4 sec 22, ne 1 4 sec 28, tp 8, r 26 and e 1-2 sw 1 4 and nw 1-4 se 1-4 and nw 1-4 sw 1-4 sec 28, tp 8, r 26, total 640 acres 93 51
Vallestros, F, lot 1, Solomonville 12 76
Varella, Juan, lot 1 Solomonville 7 61
Vialovas, Jesus, lt 1 Grant $9 07
Vianes, Juan, lot 1 North Clifton 28 51
Vasquez, Pedro, lot 10, block 7, West Clifton 8 88
Wooten, Sr. W E, 200 acres land nw 1-4 nw 1-4 and sw 1-4 nw 1-4, sec 27 and e 1 2 sw 1-4, sec 21, tp 6, r 19, Aravaipa, ...265 82
Worden, N P, 80 acres land e 1-2 sw 1-4, sec 18, tp 6, r 25, Pima, ...61 82
Woolsey, Joseph, lots 1 and 4, Thatcher, ...22 81
Waleh, A, 22 acres land beg. 5 1-2 r n of se cor, sec 18, tp 6, r 25, thence W 80 r, n 16 r, e 80 r, s 28 r. and beg. 80 r w of se cor sec 18, tp 6, r 25, thence n 60 r w 32 r s 40 r e 8 r s 20 r e 24 r and lot 2, blk 54, Pima 38 06

1892

Procter, L. F. & Co., patented land e 1-2 nw 1 4 sw 1-4 sw 1-4 sec 22, s 1-2 sw 1 4 sec 15, n 1-2 nw 1-4 sec 22, se 1-4 sw 1-4 sec 21, nw 1-4 of ne 1-4 sec 28, e 1-2 nw 1-4 and sw 1 4 se 1-4 sec 28, e 1 2 nw 1-4 and sw 1-4 of nw 1-4 sec 28, w 1-2 of ne 1-4 nw 1 4 of se 1-4 and ne 1-4 nw 1-4 sec 32, and e 1 2 of se 1-4 sec 10 and w 1-2 of ne 1-4 sec 15, di en, s 1-2 se 1-4 and ne 1 4 sw 1-4 sec 29, sw 1 4 sw 1 4 sec 28, e 1 2 ne 1-4 ne 1-4 se 1-4 sec 32, w 1-2 nw 1 4 sec 33, e 1-2 se 1 4 and se 1-4 ne 1 4 sec 31, sw 1-4 and s 1-2 of nw 1-4 sec 32 all in tp 8 s 25 e and all rights thereon, sold to ter of Ariz, May 20, 1893, $338 30

The above lists have been revised from all the Delinquent Lists for the years 1883 to 1900. If any of these items have been paid by any of the delinquents mentioned, please communicate with the undersigned, giving all information possible, to assist in correcting said lists.

By order of the Board of Supervisors.

SEAL. THOMAS SMITH, Clerk

Office of the Board of S visors, Solomonville, Grab Territory of Arizona, No 1902.

THE NEW YORK STORE

PLAIN TALK

When you take chances you are lucky if you get the best end of the bargain, the beauty of dealing with us, is that you don't take any chances. What you get here is sure to be the best you could find for your money.

EVERYTHING WE SELL

has the virtue of value and you never make a mistake in what you get from us

We have the largest stock of dry goods and clothing ever brought to the valley and everything is new, fresh and late style.

NO NEED TO MENTION PRICES.

New York Store prices are a by-word all over the valley.

Complete dressmaking establishment in connection.

THE NEW YORK STORE.

Leader in Goods, - Leader in Prices

Safford, Arizona.

OFFICIAL TABULATED STATEMENT

Of the Returns of the Election Held in Graham County, Arizona, on ... Tuesday, November 4th, 1902 ...

Office of the Board of Supervisors, Graham County, Territory of Arizona, Solomonville, Arizona, November 17th' 1902.

The Board of Supervisors met at 9 o'clock a. m., according to law. Present: W. R. Waddill, Chairman; Henry Hill and Ira Harper Members, Thomas Smith, Clerk.

The Board of Supervisors proceeded to canvas the vote of the election held in the county on the 4th inst., and on completion resulted as shown by the following tabulated statement, viz:

	Safford	Clifton	Morenci	Duncan	Metcalf	Blue	Benton	Eagle Creek	San Jose	Solomonville	Thatcher	Pima	Central	Curtis	Ft. Thomas	Aravaipa	Lebanon	Cedar Springs	Grand Reef	Bonita	Franklin	Hubbard	Guthrie	Total	Majority
For Delegate to Congress–																									
Robert E. Morrison	64	200	213	4	51	....	2	2	27	47	31	19	10	15	13	2	7	....	....	37	....	....	4	753	....
J. F. Wilson	185	297	171	60	36	14	13	13	26	74	106	151	30	33	28	10	9	....	10	37	15	18	8	1345	592
Ostora Gibson	1	3	....	....	....	....	....	....	1	3	....	....	....	....	....	....	....	....	....	....	....	....	....	8	....
William Neissl	41	37	5	....	....	....	....	....	....	1	....	2	3	1	2	....	....	....	....	....	....	....	....	92	....
For the Council–																									
Alexander D. McLean	99	223	176	5	80	....	2	8	26	51	31	19	13	14	14	2	8	....	8	35	....	7	1	814	....
H. B. Rice	172	323	216	62	12	15	17	6	27	74	106	149	29	33	31	10	11	....	....	37	15	14	11	1378	564
For Representative–																									
C. W. Beck	119	246	202	9	54	....	3	5	26	50	28	6	7	14	17	2	....	....	....	38	....	2	7	840	....
W. F. Hagan	103	192	198	6	45	1	4	5	29	44	33	17	6	15	13	2	....	....	....	36	....	7	4	769	....
W. T. Webb	146	262	179	56	37	15	15	7	26	73	112	168	39	35	28	10	8	....	8	32	14	22	5	1303	463
Gus Williams	171	373	183	51	42	14	15	7	24	73	98	152	33	34	31	10	8	....	8	37	15	12	8	1411	642
For Sheriff–																									
Dan Williamson	213	204	223	15	51	1	2	4	32	46	71	41	40	20	24	2	1	....	1	35	....	19	5	1058	....
James V. Parks	86	356	170	53	42	14	15	11	22	78	61	131	3	30	22	10	8	....	8	38	15	4	7	1186	128
For Probate Judge–																									
A. E. Nelson	87	152	222	5	23	....	2	1	28	53	36	17	6	15	15	1	6	....	....	33	....	10	3	715	....
P. C. Little	183	385	158	59	70	15	16	13	25	69	100	152	36	33	31	10	12	....	8	38	16	13	8	1450	735
For District Attorney–																									
Lee N. Stratton	156	230	201	14	45	....	2	9	28	52	42	24	13	18	19	1	9	....	....	34	....	13	4	915	....
Charles L. Rawlins	133	303	174	52	39	15	16	5	24	70	93	148	29	32	26	11	9	....	8	39	12	9	8	1255	340
For Treasurer–																									
Frank J. Garrett	68	182	250	12	41	....	1	2	24	43	25	11	9	13	14	2	5	....	....	33	....	6	2	743	....
George B. Gamble	215	360	141	56	50	15	17	12	29	79	110	160	35	37	31	10	13	....	9	38	14	16	9	1456	713
For Recorder–																									
Thomas Smith	173	260	224	14	51	....	2	8	29	57	54	31	24	18	20	5	10	....	1	38	3	14	4	1040	....
Mitt Simms	111	299	167	52	39	15	16	5	23	66	79	141	19	31	25	8	9	....	8	34	12	8	8	1175	135
For School Superintendent–																									
J. A. Hogan	55	188	200	4	40	....	2	2	22	41	5	10	4	8	14	2	4	....	....	33	....	....	1	636	....
W. A Moody	227	341	183	62	46	15	16	12	30	81	131	161	40	42	32	10	14	....	8	39	14	23	11	1538	902
For Supervisor–																									
W. A. Pitt	57	213	182	11	37	1	5	6	26	56	16	10	21	11	15	2	8	....	....	30	2	4	2	715	....
J. R. Welker	201	156	181	13	44	1	2	5	31	34	51	45	29	21	15	3	14	....	....	33	2	17	6	903	....
Ira Harper	82	346	204	50	49	15	17	4	24	97	91	134	8	32	27	10	9	....	9	36	13	5	7	1267	552
Eugene Caruthers	217	348	194	53	47	14	16	12	23	78	112	145	26	36	34	10	6	....	8	40	14	16	10	1464	561
For Surveyor–																									
John Nash	159	165	199	13	40	....	3	4	32	45	67	56	38	18	13	2	10	....	....	36	3	19	5	925	....
Harry Whittaker	117	366	176	53	46	15	15	9	22	76	65	116	6	32	31	9	9	....	9	36	13	4	7	1232	307

The Guardian

FRIDAY, NOV, 21, 1902.

SOME of the Republican papers of the Territory are still weeping crocodile tears over the result of the election.

BUSINESS, in all branches, is better in Safford now than it has been for several months. The same conditions seem to exist in the balance of the valley towns.

THE recent rain storms did a vast amount of good for the public roads. A few thousand dollars spent in graveling the roads most used would be a judicious expenditure of the road fund.

THERE is a movement on foot to organize a company to develop artesian water, reservoir it on some of the high mesas and pipe it to the towns for domestic use and for fire protection. If the company is organized, and it looks as though it will be, a general manufacturing business will be established in Safford. The money will come from eastern people.

ALTHOUGH the eight hour plank and the mine and boiler inspection planks were inserted in the Democratic platform at the demand and in the interest of the miners of the Territory, we only know of one important mining camp in the Territory that indorsed them at the poles, and that camp is Clifton, in this county. Can this be taken as an indication that the miners of this Territory are not in favor of this kind of legislation, or are there other reasons that caused them to vote as they did?

THE *Bulletin* again advocates the establishment of a Territorial poor farm in Graham county. Such a farm would undoubtedly be better for all concerned than the present method of maintaining the poor; it would also be cheaper. Each county, as the matter now stands, is compelled to support its indigent in a catch-as-catch-can method with no system whatever. With a poor farm established, where all the poor could be taken care of under one system, one management, they would receive better attention and it would be a saving to every county.

THERE is no place on the face of the earth where a government experiment and agricultural station could be operated to greater advantage than in this valley. We have every natural facility for the successful operation of such an institution. Tests made here would be practical and reliable. This is the natural home of all kinds of agricultural products; we have bundance of land and water and tests could be made on an elab- plan that would be of value. ould not have to be made house or cramped garden

JUDICIAL ARROGANCE.

A case of interest to all newspapers has arisen at Houston, Texas. Judge Gillespie, of the local criminal court, has given orders that none of the proceedings in a murder case before him should be printed. The Houston Chronicle obtained a report of the proceedings and printed it. The proprietors were at once cited for contempt, and the cause is now under consideration.

Of this case the *Enterprise* says: If Judge Gillespie is wise he will consider for a long time before he decides to punish the *Chronicle* for its publication. Of course, a court can make any sort of an order it wants to, but its power to enforce the order is a very different question. Surely no court has any power to enfore any such order as this. The Constitution of the United States provides:

"Congress shall make no law respecting an establishment of religion, or prohibiting the free exercise thereof; or abridging the freedom of speech or of the press; or the right of the people peaceably to assemble and to petition the government for a redress of grievances."

It would be strange if a small judge had a power that is expressly denied to Congres. And furthermore, there is no good reason for such an order, because the people are entitled to know what is going on in the courts. This is recognized by all the State constitutions in the provision that courts shall be open. Courts have exercised the power of closing their doors during the progress of trials that were considered indecent but even in such cases there could be no prohibition of the publication of what was learned outside. In a recent case in the California supreme court, although the lower court had ordered that all persons be excluded from the court room except the counsel, officers and parties, and that no public reporter publication of any nature of the testimony in the case be made, still, notwithstanding these orders, verbatim report was published by a reporter, who entered "per vis," or in secret, and the same was held not to be a contempt, the court saying: "The constitution guarantees to every citizen the right to freely speak, write, etc., and prohibits the passage of any law to restain of abridge the liberty of speech or of the press." The learned judge in this case further says: "We are aware that there are English precedents for holding that the court possesses power to prohibit publication of their proceedings, but we know of no decision of this country upholding this, except where the publication tended to influence the proceeings before the court."

This is the law, and it ought to be the law. A court is a public servant, not a public master, and the arrogation of any such powers as this Texas court has taken ought to receive general condemnation.

THOSE CUBAN CHILDREN.

Says the *Deseret News*: The special board of inquiry, which has investigated the case of Cuban orphan children destined for Mrs. Tingley's Point Loma home, have decided that the children will not be premitted to land. The children came from Santiago in care of a lady agent of the so-called Universal Brotherhood organization, and were temporarily taken care of at Ellis island. It is supposed that they will be returned to Cuba, but it is not impossible that they will be given to some other charitable institution with a religion approved by immigration authorities.

The hearing was quite sensational. The council for Mrs. Tingley and the children. Mr. Beckwith, stated among other things that the inquiry was no occasion for the trial of religious issues. He denied the right of the board to make such inquiry. He alledged the children now detained were sent here voluntarily by their guardians. They left Santiago in a sort of ovation, with flowers and the like, as children going to the great sister republic of the United States. They have been received here as half criminals and the proposition upon which Mr. Gerry seems to insist is that the United States government shall by their deportation, affront their parents and their own home city and overrule the judgment of the authorities of Santiago as to the standing of a school about which they know a thousand times more than Mr. Gerry can possibly know. Indeed, Mr. Gerry knows nothing.

The Point Loma school, he said would take care of them, and their exclusion is therefore most unsuitable, while the aspersions made upon the Point Loma school and Mrs. Tingley, at a distance of 3,000 miles, are indecent. With this statement, he concluded, "we withdraw from the hearing, and leave Mr. Gerry and the commissioners to meet their responsibility as they shall see fit."

The other side stated that if the Point Loma institution "is not established, if it is not stable, these children may become public charges, and that, in effect, is our whole contention You may remember that our testimony concerning Mrs. Tingley was offered only after Mr. Spalding had praised her to the skies." Then a letter from one Henry J. Bohn was read, in which there were some personal allegations against Mrs. Tingley, and the following statement:

"Your contention that these Cuban children may become a public charge is well taken. When once the authorities of California learn what Tingleyism means, it will not be tolerated any more than 'Mormonism'. When a lot of dupes outside of Point Loma cease contributions the probability is that the madame will get financially cornered, the mortgages on the property be foreclosed and the coloney find itself adrift."

Then an oponent of Mrs. Tingley was heard–one who professed to be a Theosophist of a rival faction. He was premitted to make several scandalous allegations and insinuations, and the unanimous conclusion was reached that the children could not land.

To most impartial people this decision will appear strange. The children are excluded on the ostensible ground that they may possibly become a public charge. On that ground every immigrant could be excluded, for surely there is a possibility that each newcomer may meet with misfortune and become a public burden. The real motive of the exclusion was, clearly, a religious one, and that should not be premitted to have any weight in government affairs. Mrs. Tingley's religion may be peculiar in some respects, but that should not bar her from doing good to children that may need a home and education.

THE magazines, the papers and the literary Clubs are full of discussions of genius. It is safe to say that the subject is as badly misunderstood as religion. But there is a plain truth about the matter that ought to be emphasized at once before more muddling has been done. Genius in merely exceptional ability; if combined with learning and experience it finds expression in works that are treasured by humanity as embodying its wisdom, feeling and aspiration. But like everything human it is liable to perversion and is frequently abused. Genius, in itself, is not allied to insanity or degeneration; but may be asociated with either in its lower manifestations. The greatest geniuses are recognized as such because they have put their best work on subjects that lie next to the heart of man, and handle these subject with full knowledge, full sympathy and in their best manner. Shakespeare, himself, only rises to his full stature in a few of his plays, and with the exception of a few sonnets all the rest of his work would hardly gain him a decent notice if published today for the first time. But because he had the "genius" to write Hamlet, Lear, Othelle and Macbeth, The Tempest, As You Like It, and other masterpieces, he is remembered as the greatest of writers.

THE Academy at Thatcher is in better condition today than at any time during its previous history. This institution of learning is doing a wonderful work for the young people and richly deserves the support it is receiving.

PIMA ITEMS.

Regular correspondence to GUARDIAN.

Miss Wood addressed the people of Pima Monday night in the interest of woman suffrage. Miss Wood is a fluent speaker and handled her subject in a masterly manner and it is to be regretted that more people were not out to hear her. After the meeting a woman's suffrage association was organized, about thirty members signing the roll. Mrs. Annie McBride was elected president.

Dr. E. M Wilkinson took the train Tuesday for his home in Virginia. The doctor left sooner than he intended on account of the serious illness of one of his children. During his sojourn here the doctor has made many friends who regretted very much to see him leave, but who wish him success wherever he may elect to locate.

A large number of Pima's young men made a vigorous attack upon the streets of our little burg Thursday, and as a result the streets present a much more creditable appearance. The young ladies association and Relief Society furnished lunch for the workers.

Quite a number of our young people attended the basket party at Cluff's ranch Monday night.

A change in the Bishopric of the Bryce ward was effected Sunday. Bishop A. N. Bryce was released and David Claridge chosen to fill his place.

Cattle Shipped In.

An outfit of Chiricahua Cattle company's cow boys have been in Safford several days this week awaiting the arrival of a train load of cattle.

The cattle are being shipped from the company's southern range in Cochise county and will be driven from here to their Black River range for the purpose of giving them better pasturage.

Documents For Record.

Following is a list of documents filed for record at the county seat as compiled by Fred Dysert, abstracter.

J. G. Hopkins and wife ,to Mrs. Lula Smith, deed $2750. lot 3 and Sly 3-8 of lot 2 Riverside Park, Clifton.

Lula and Thomas Smith to Martha Abraham, deed $1200. lot 50 feet front in South Clifton.

Anwell Lafave and wife file notice of Lis Pendens vs H. H. Rea and Clifton Central Mining and Milling Co. to cancel deeds to Midnight, Midnight No's 2 and 3 in Greenlee Dist.

C. Layton to I E D Zundell, deed $600 e 1-2 se 1-4 sw 1-4 sec 1 tp 7 s 25 e

E L Shaw and wife to Maury Grider deed $10. lot 150x333 in n w 1-4 sec 17 tp 7 s 28 e.

Jesse Yoakum, Karl M Schade and Richard Stevens file certificate of Co-Partnership as "Clifton Bakery and Bottling works" Clifton, Ariz.

J T Alexander and J T Long locate Dexter in Copper Mt. Dist.

Benjamin Maurer and wife to Jennie Maurer deed $5. lot 10 n 1-2 11 and s 1-2 9 in blk 3 Maurer's add. Safford and other tracts in nw 1-4 sec 17 tp 7 s 26 e.

Graham County Mining Co. locates Boston and Sunrise in Clark Dist.

United States to Joseph H McClesky patent nw 1-4 se 1-4 sec 13 tp 8 s 41 e.

H C Day and wife to L D Dunagon deed $5 55 acres in sw 1-4 sec 34 tp 8 s 32 e.

Robert L Dunagon to L D Dunagon deed $1. 1-2 acre in sw 1-4 cor ne 1-4 sec 34 tp 8 s 32 e.

Benjamin Echols and wife to Wm A Moody deed $1250 4.39 acres in ne 1-4 sec 11 tp 7 s 25 e.

James Cluff and wife to William Combs deed $100. e 1-2 ne 1-4 nw 1-4 sec 34 tp 6 25 e.

George Combs and wife to Wm B Combs deed $500. 17 1-2 acres in nw 1 4 sec 33 tp 6 s 25 e.

Fresh currants and raisins for Thanksgiving at J. R. Welker & Co. 1t

SILVER AND JEWELS.

Taking and Timely Novelties of the New York Shops.

Elsie Bee says in the Jewelers' Circular:

Snuffboxes are the novelty now talked about, and a very handsome line of gold ones seen demonstrates some of the fascination that seems to cling to this old time object. These are oblong, shallow little cases ve elaborately wrought in repousse wo or other handsome finish. Some o them have on the top a beautiful deco oration in diamonds. King Edward is credited with the initiation of the movement toward the revival of snuff taking as a social fashion, and, while the fashion is not yet apparent in public, boxes of great value as antiques, as well as less expensive modern affairs in silver and gilt, are in evidence in the shops.

Very desirable on one's autumn travels for filling bottles with liquid are little silver funnels. Some are the tiniest and most taking toylike affairs imaginable; others of larger size are equal to almost any ordinary demand. Many are plain and highly polished, while others come ornamented in repousse.

It may not be amiss to remark here that among revivals of past fashions comes the whisper in the air that "patching" will again have its devotees among the fair sex. In this event the old fashioned silver "patch box" and present day reproductions of the same will be as much an object of interest and consideration as the snuffbox is now.

Fans are smaller and many of them fashioned with an eye to attachment to the long chain. The large fans suitable for the opera and big social functions of the winter give way to more natty and easily managed little arrangements. Empire fans, richly decorated with bone, pearl, ivory or shell sticks, are in vogue.

BASEBALL

Report has it that Ed Barrow, manager of the Toronto club, will buy the Newark franchise in the Eastern league for next season. Barrow contends that the Mosquito City is one of the best in that circuit.

If the deal now pending can be carried through, the much talked of twirler, St. Vrain, now with the Memphis club of the Southern league, will pitch for the Toledo club next year.

Running Risks!

Despite the prevalence of robbery, a few continue to keep money about their homes. In thus doing, they are not only risking their money, but also their lives.

How much safer and better it would be if these people were to bring their money to the bank. Are you running such risks?

+++++

Gila Valley Bank & Trust Co.

SOLOMONVILLE, MORENCI, CLIFTON.